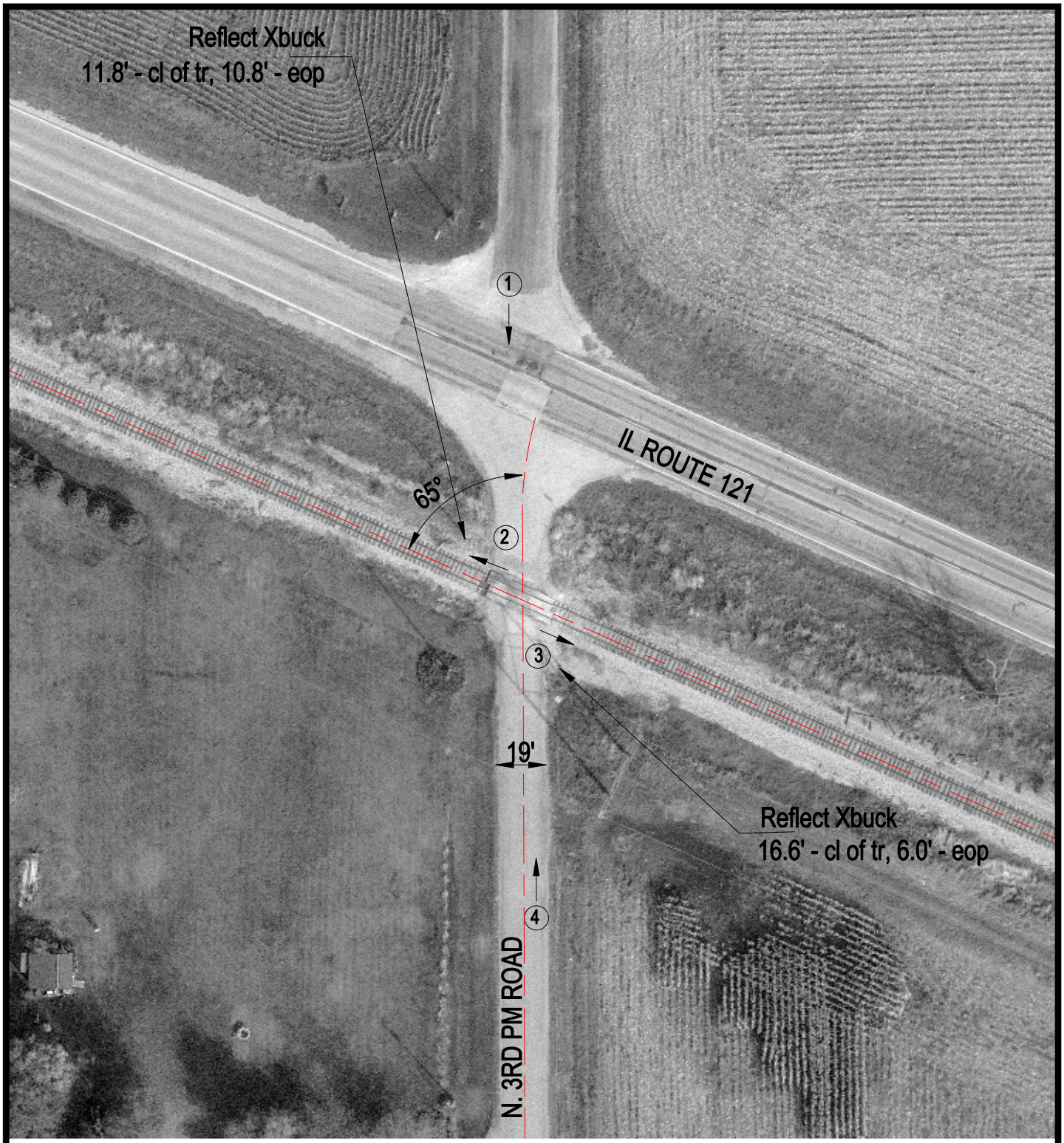

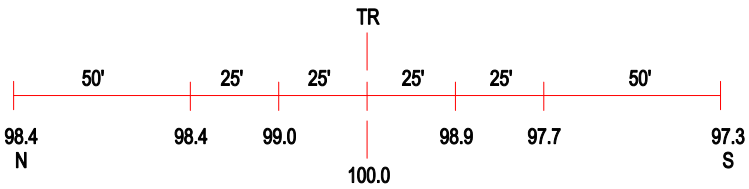

ROAD PROFILE

3 Photo Location

Crossing #:	292818B
Location:	Macon Co., City of Latham (N)
Lat/Long:	39°57'36" / 89°08'38"
Railroad:	IC
Street:	N. 3rd P. M. Rd.
Railroad Milepost:	63.45
Crossing Protection:	Signs