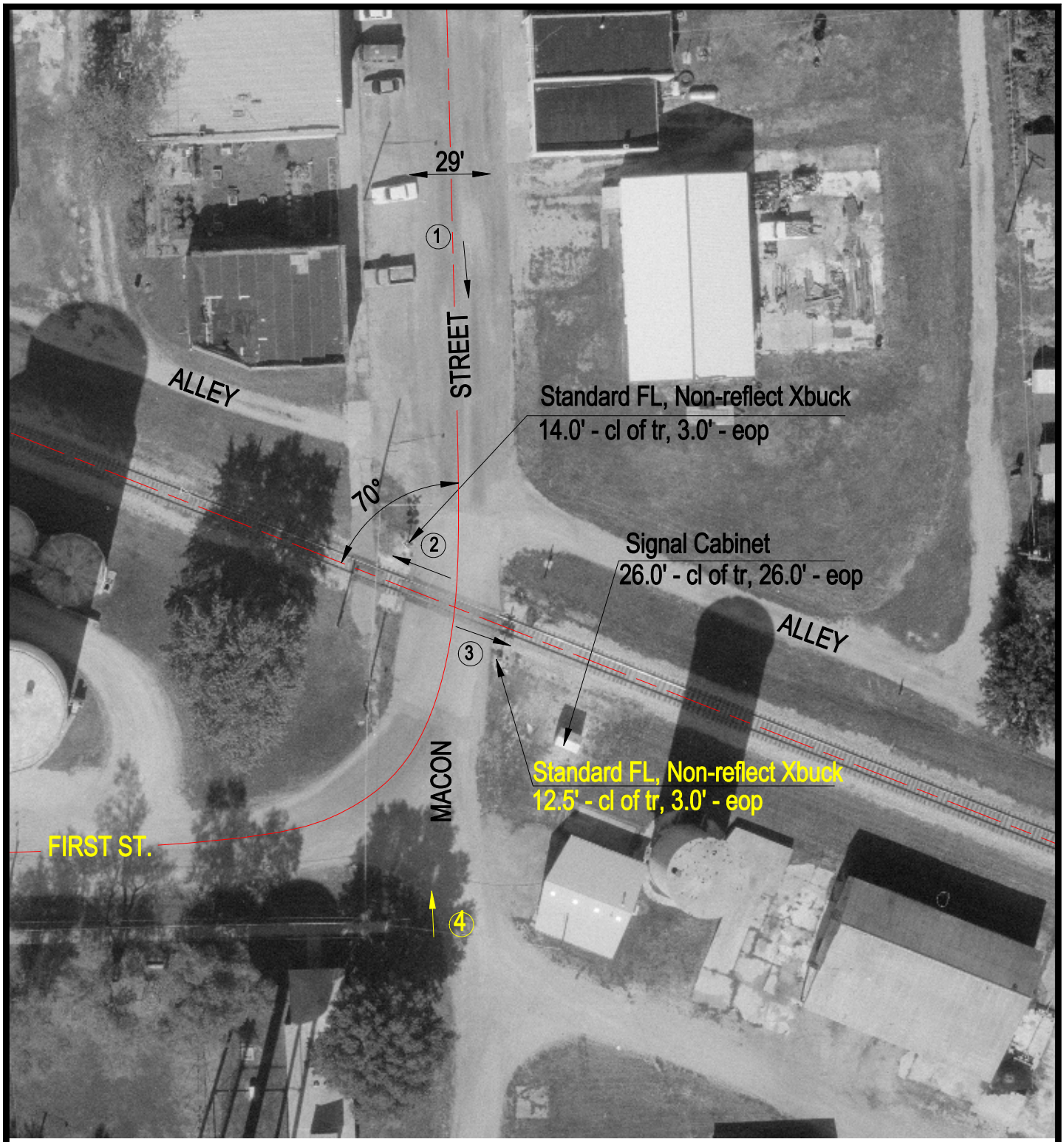

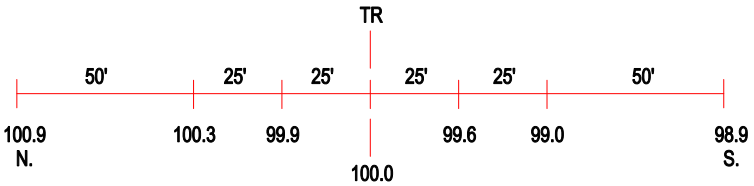

ROAD PROFILE

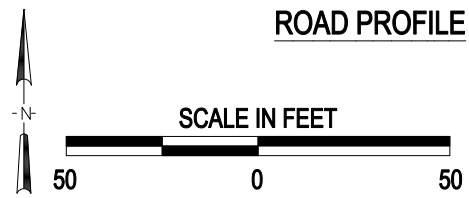

3 Photo Location

Crossing #:	292816M
Location:	Logan Co., City of Latham (I)
Lat/Long:	39°57'56" / 89°09'40"
Railroad:	IC
Street:	Macon Street
Railroad Milepost:	62.45
Crossing Protection:	Train Activated Devices

J:\LOGAN\292816M\292816M.DWG 01/07/00 10:48 TFG