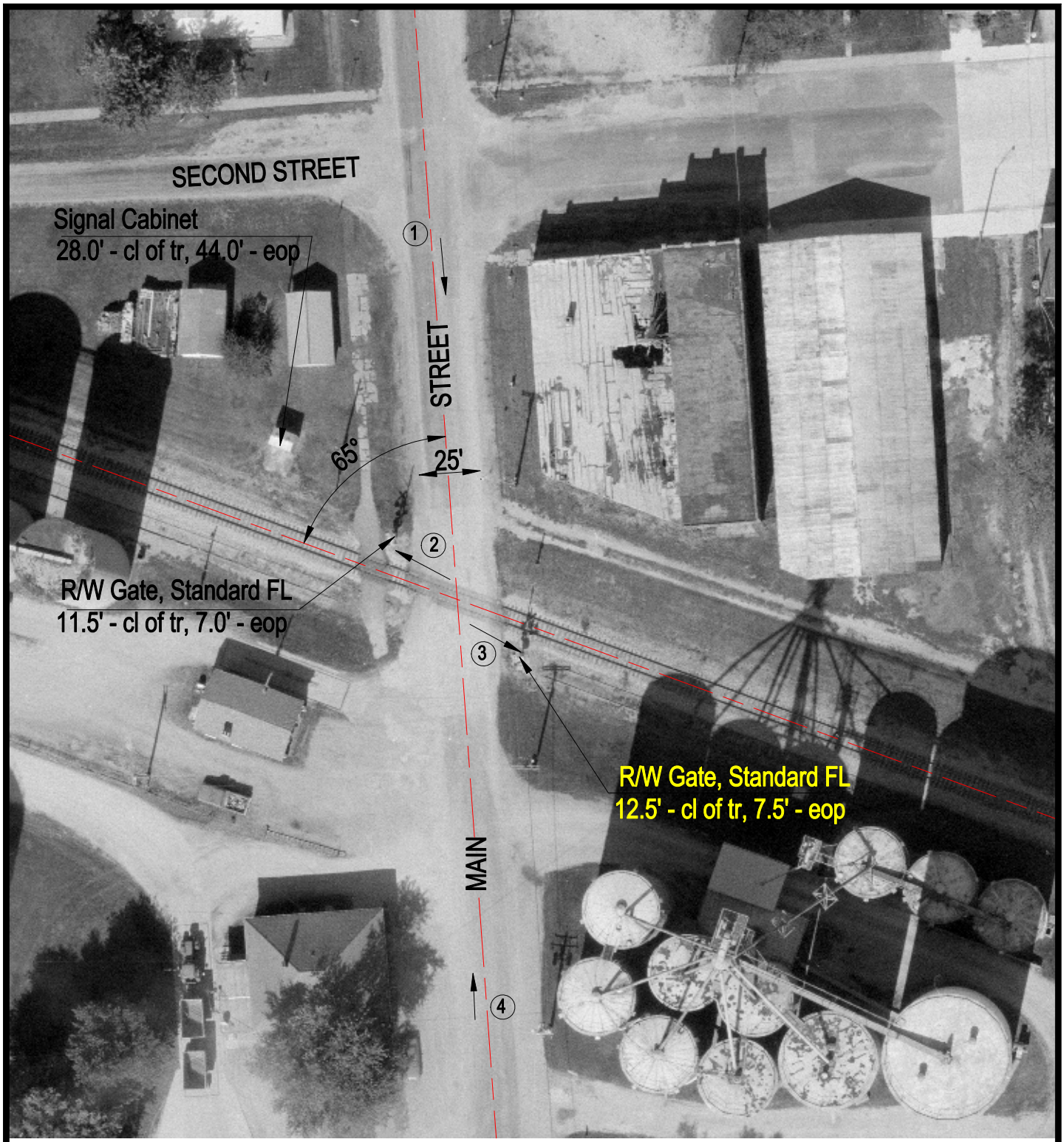

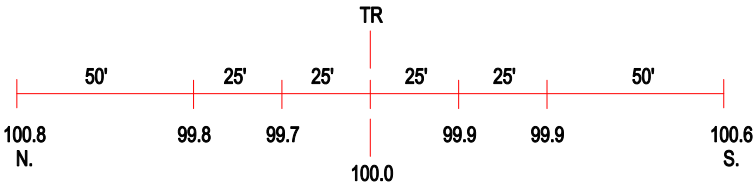

ROAD PROFILE

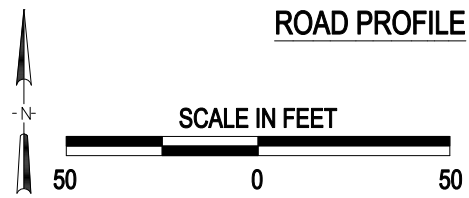

3 Photo Location

Crossing #:	292815F
Location:	Logan Co., City of Latham (I)
Lat/Long:	39°57'59" / 89°09'44"
Railroad:	IC
Street:	Main Street
Railroad Milepost:	62.37
Crossing Protection:	Train Activated Devices

J:\LOGAN\292815F\292815F.DWG 01/07/00 10:15 TFG