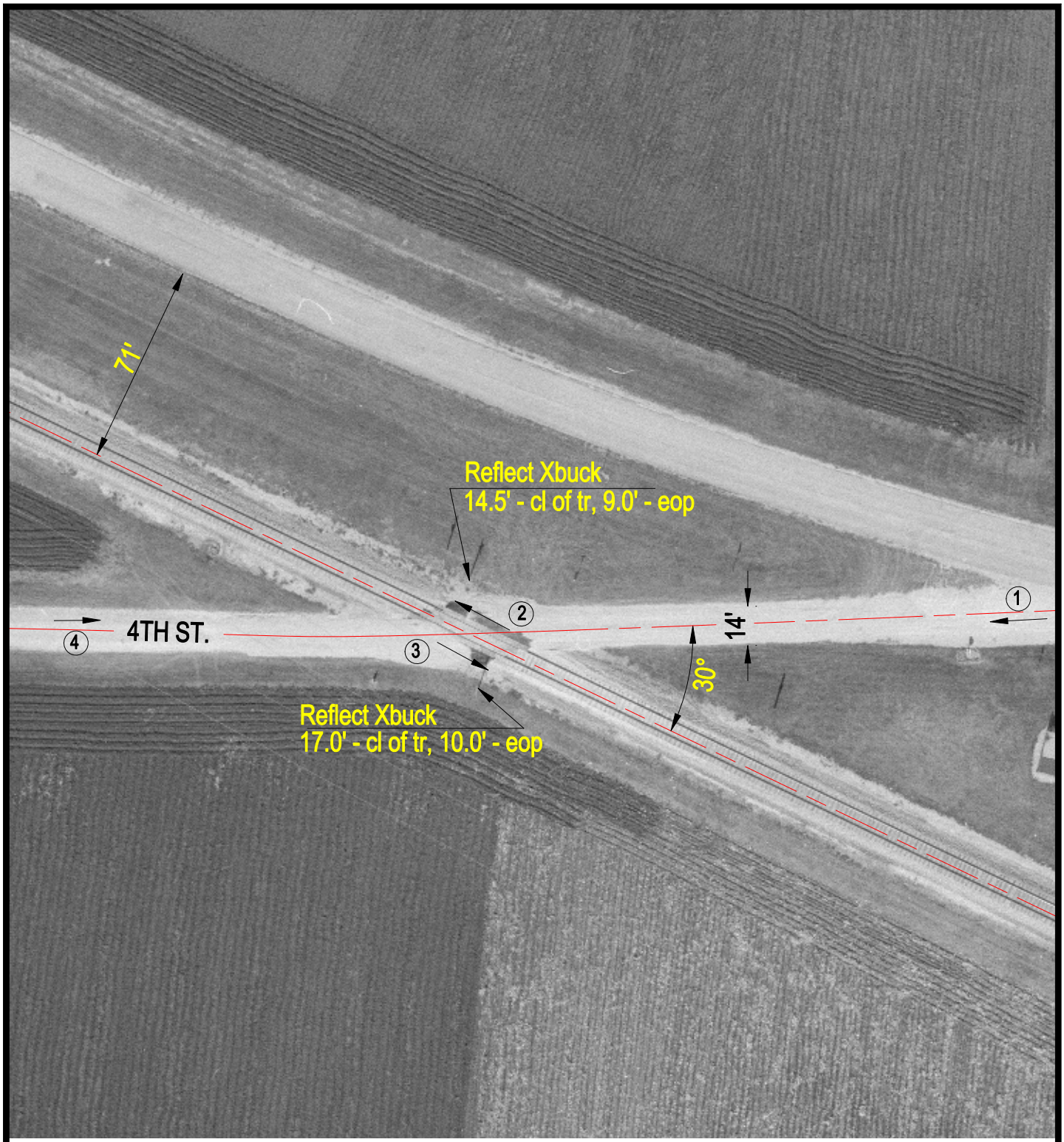

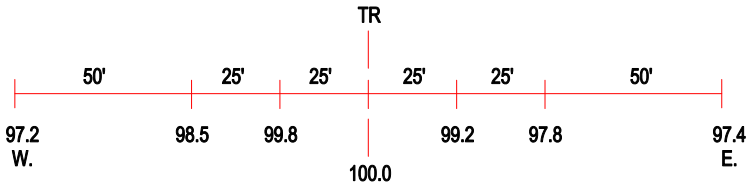

ROAD PROFILE

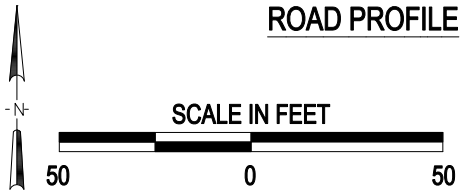

(3) Photo Location

Crossing #:	292812K
Location:	Logan Co., City of Latham (I)
Lat/Long:	39°58'07" / 89°10'12"
Railroad:	IC
Street:	4TH STREET
Railroad Milepost:	61.95
Crossing Protection:	Signs

J:\LOGAN\292812K\292812K.DWG 03/05/01 17:30 PAC