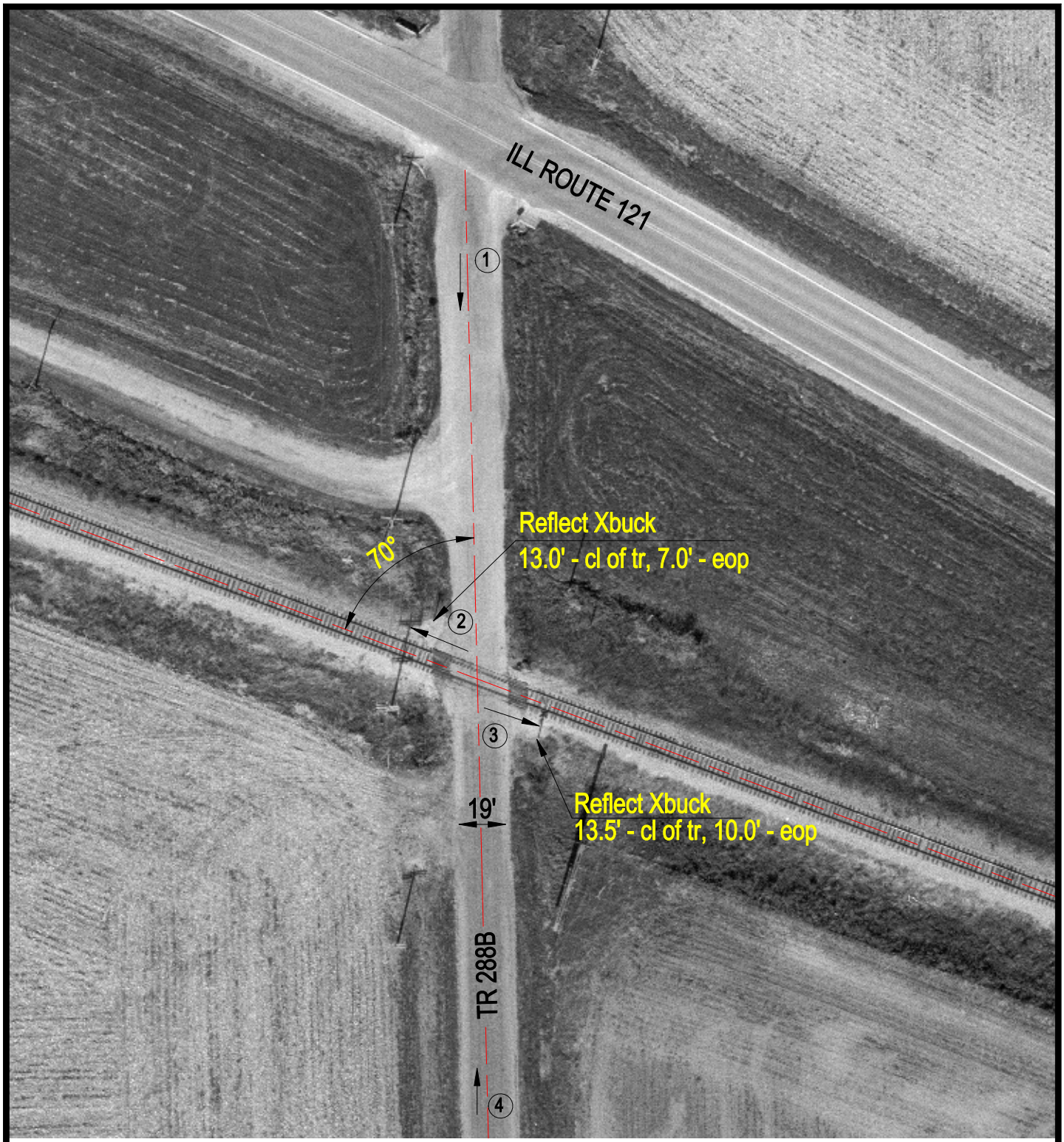

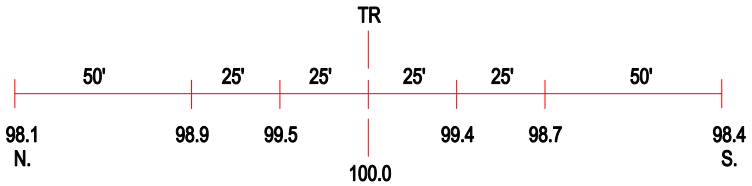

ROAD PROFILE

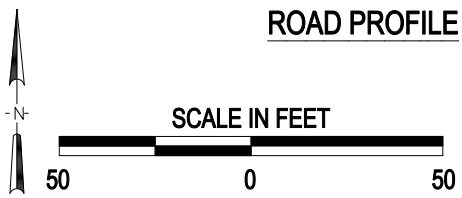

3 Photo Location

Crossing #:	292807N
Location:	Logan Co., City of Latham (N)
Lat/Long:	39°59'01" / 89°13'07"
Railroad:	IC
Street:	TR 288B
Railroad Milepost:	59.15
Crossing Protection:	Signs

J:\LOGAN\292807N\292807N.DWG 01/07/00 08:38 TFG