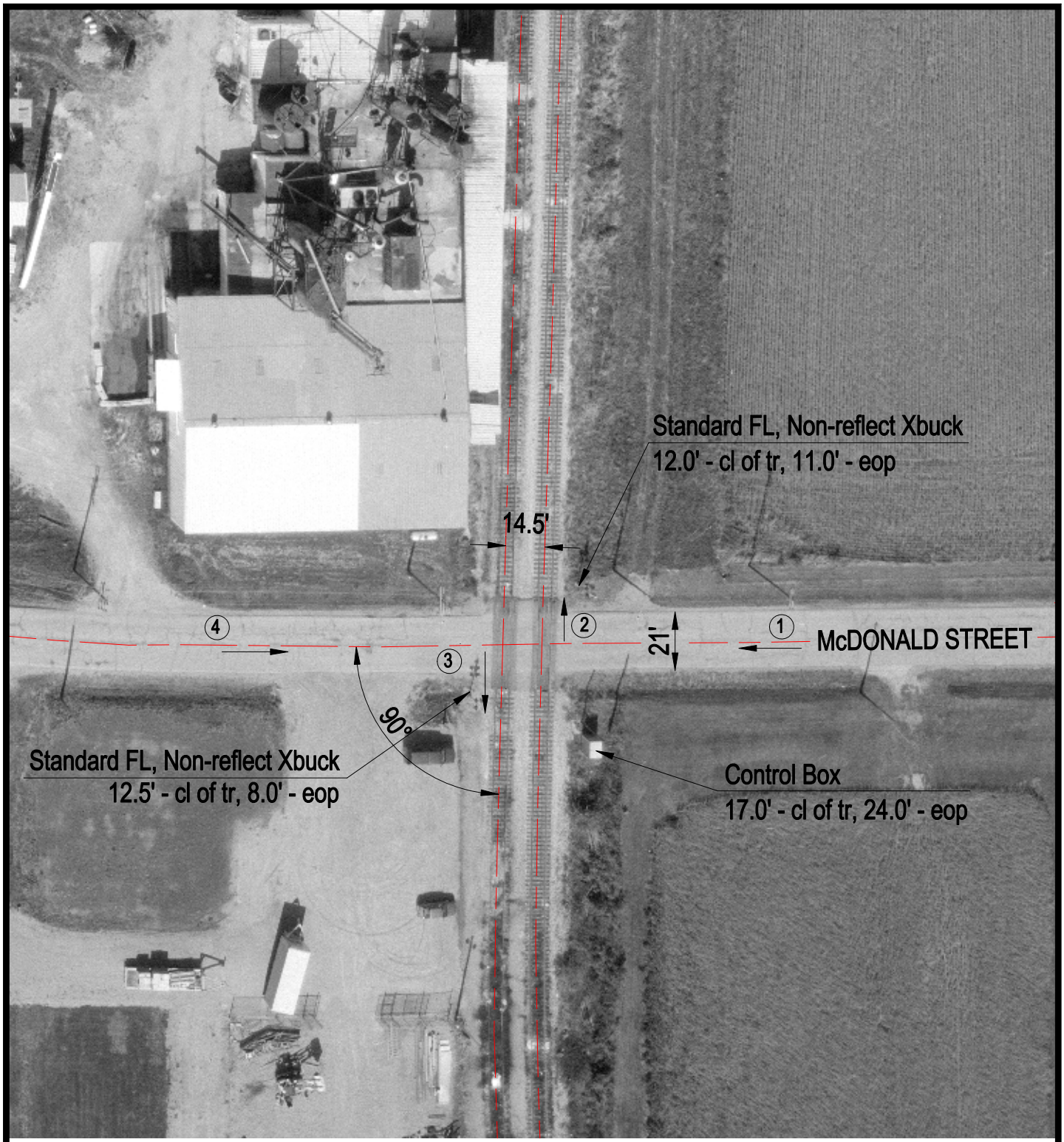

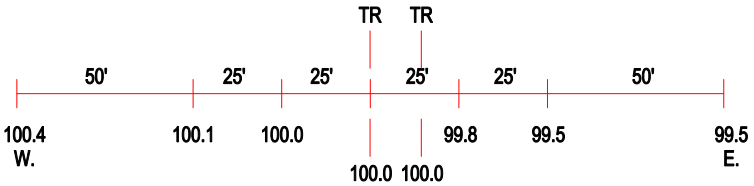

ROAD PROFILE

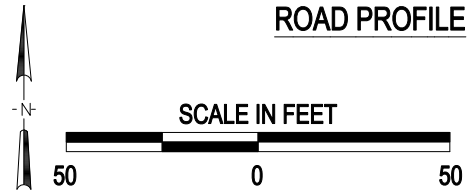

3 Photo Location

Crossing #:	292798S
Location:	Logan Co., City of Mt. Pulaski (I)
Lat/Long:	40°00'16" / 89°16'47"
Railroad:	IC
Street:	McDonald Street
Railroad Milepost:	55.75
Crossing Protection:	Train Activated Devices

J:\LOGAN\292798S\292798S.DWG 10/11/00 10:38 PMM