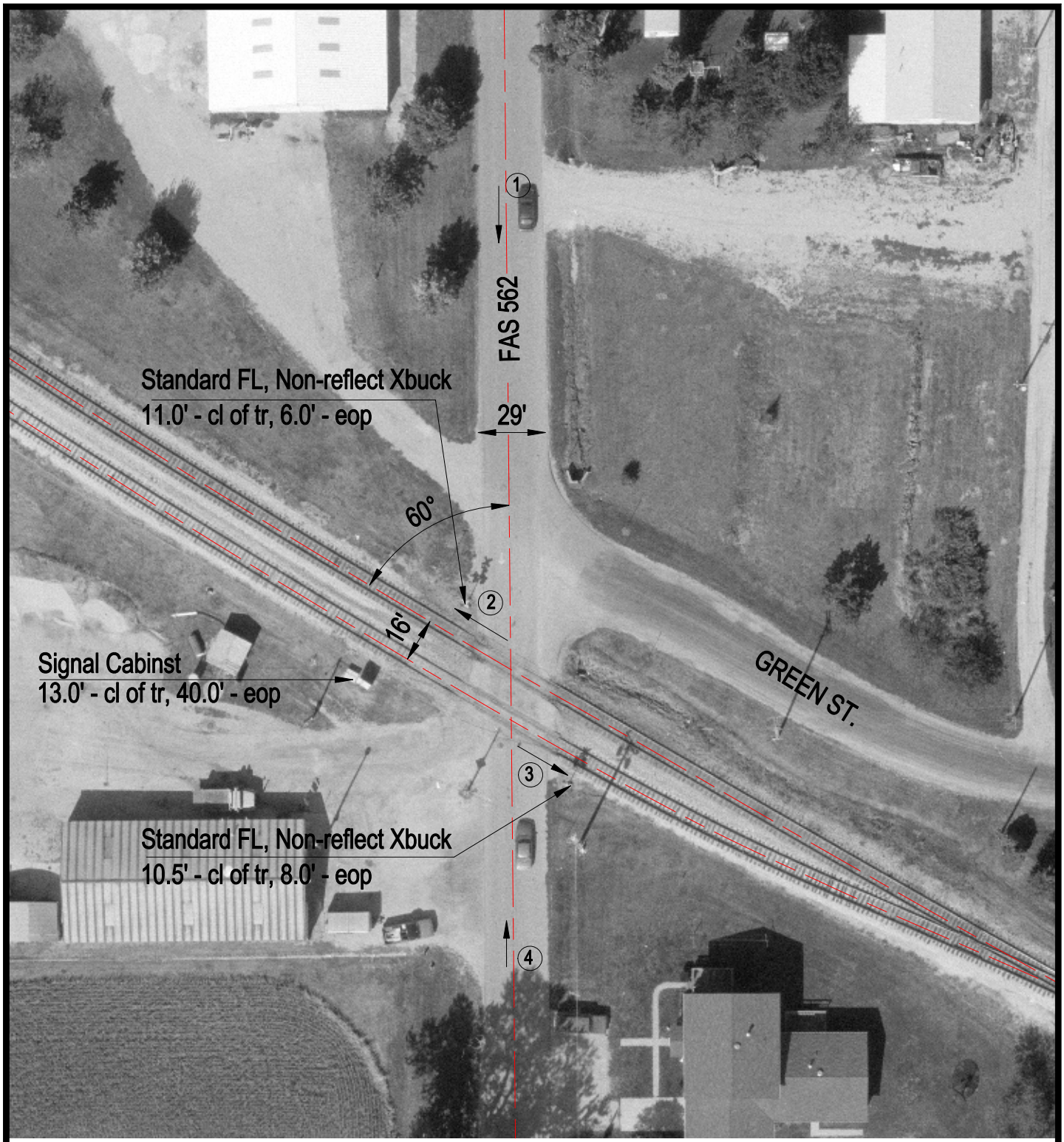

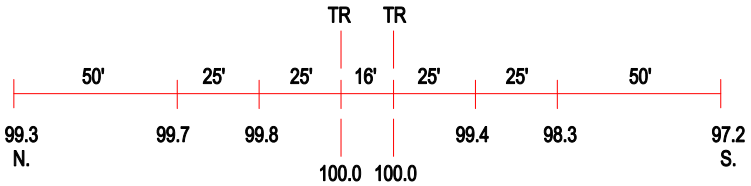

ROAD PROFILE

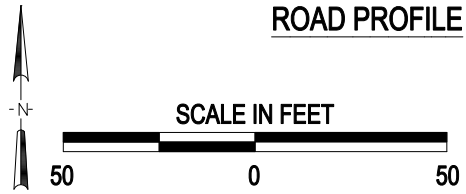

(3) Photo Location

Crossing #:	292795W
Location:	Logan Co., City of Mt. Pulaski (I)
Lat/Long:	40°00'20" / 89°17'13"
Railroad:	IC
Street:	FAS 562
Railroad Milepost:	55.20
Crossing Protection:	Train Activated Devices

J:\LOGAN\292795W\292795W.DWG 03/03/00 06:05 TFG