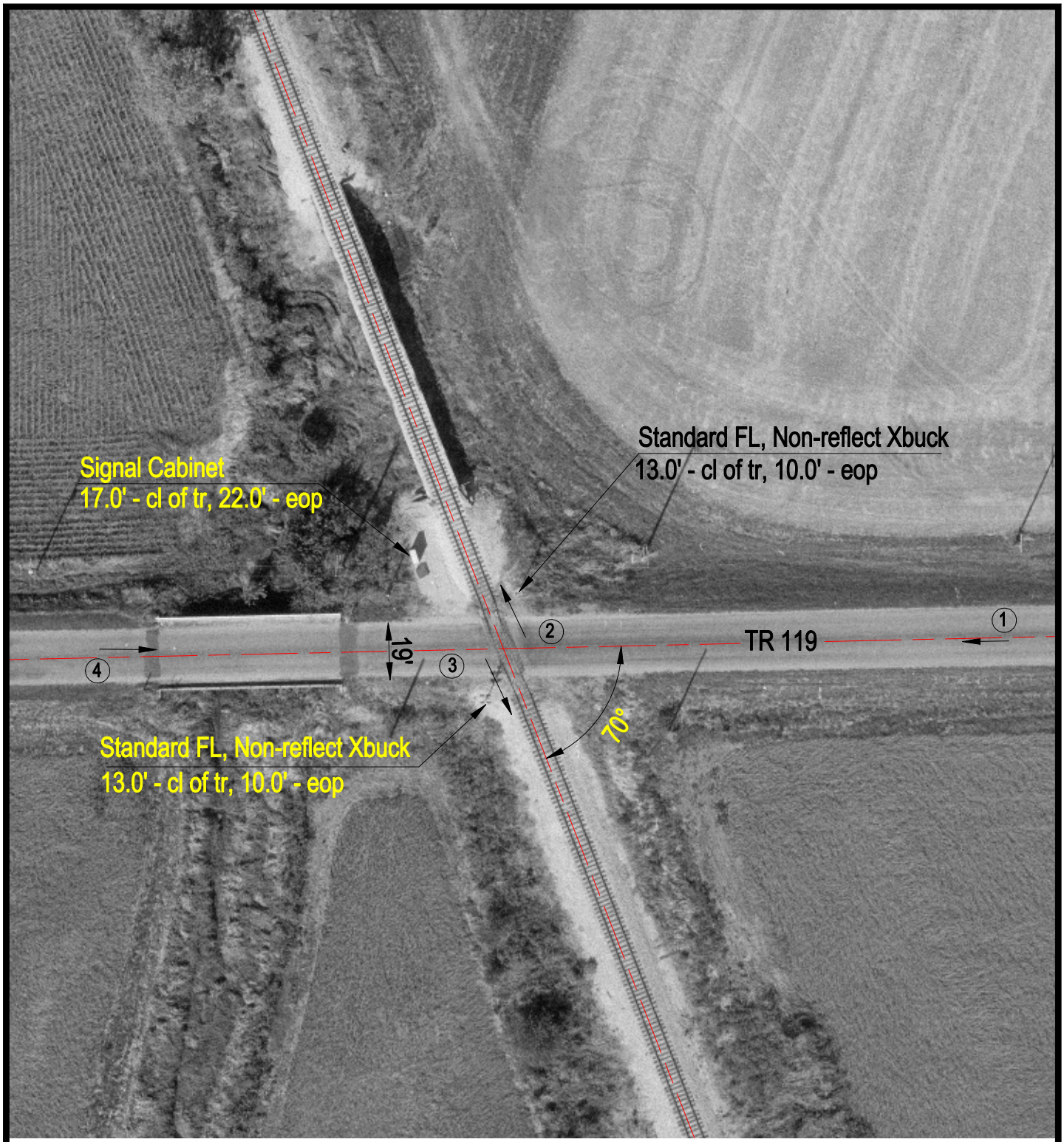

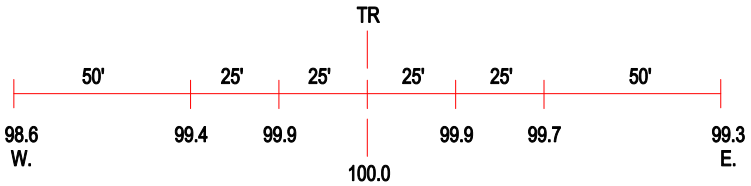

ROAD PROFILE

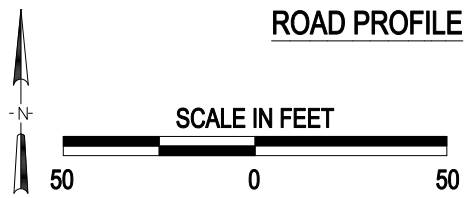

(3) Photo Location

Crossing #:	292772P
Location:	Logan Co., City of Lincoln (N)
Lat/Long:	40°08'09" / 89°20'31"
Railroad:	IC
Street:	TR 119
Railroad Milepost:	45.70
Crossing Protection:	Train Activated Devices

J:\LOGAN\292772P\292772P.DWG 01/06/00 09:34 TFG