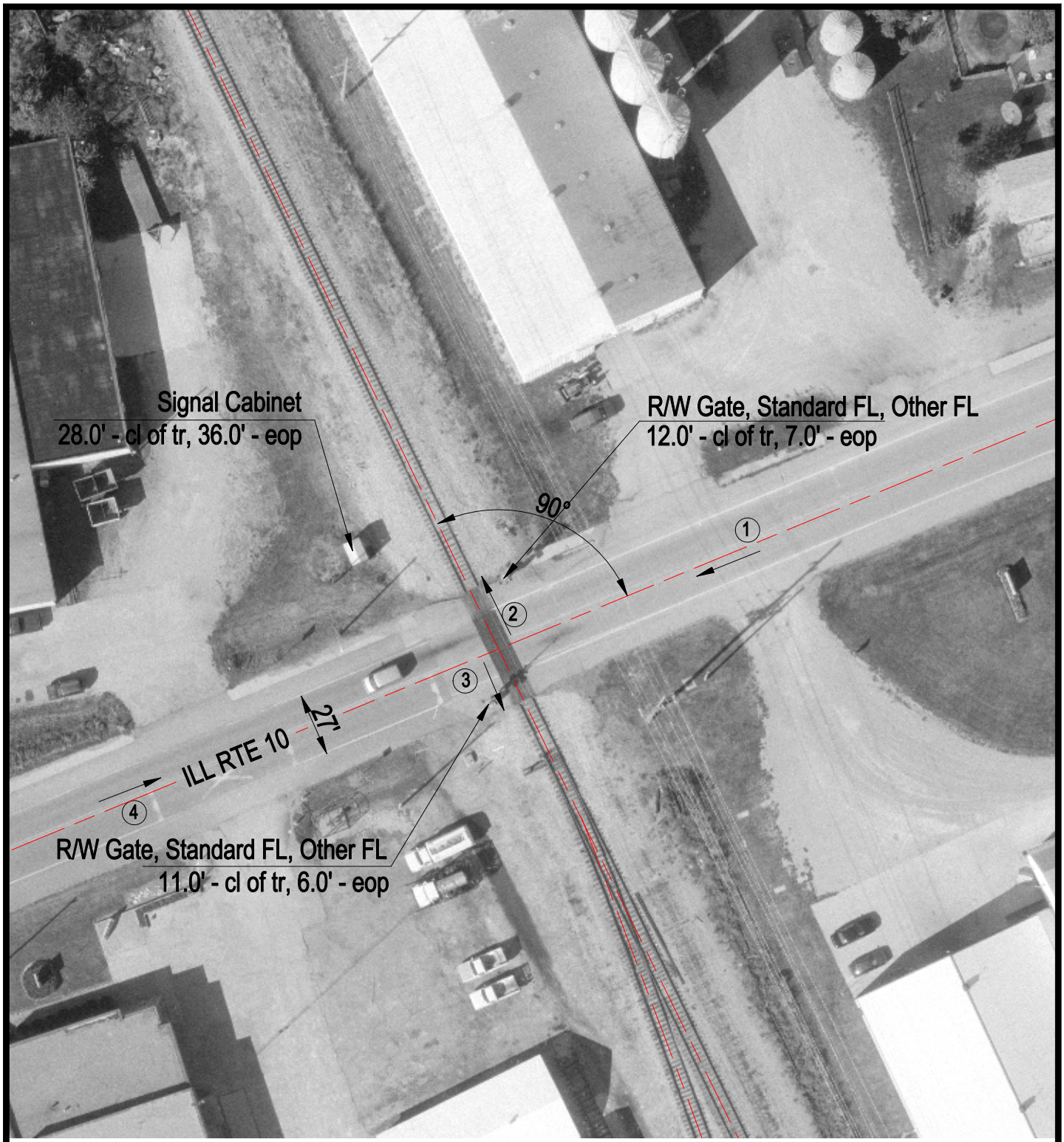

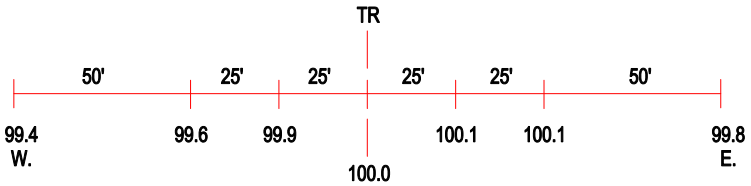

ROAD PROFILE

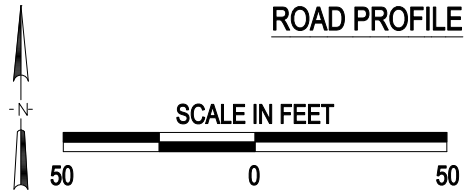

3 Photo Location

Crossing #:	292770B
Location:	Logan Co., City of Lincoln (In)
Lat/Long:	40°08'56" / 89°21'01"
Railroad:	IC
Street:	Ill Route 10
Railroad Milepost:	44.67
Crossing Protection:	Train Activated Devices

J:\LOGAN\292770B\292770B.DWG 10/11/00 10:13 PMM