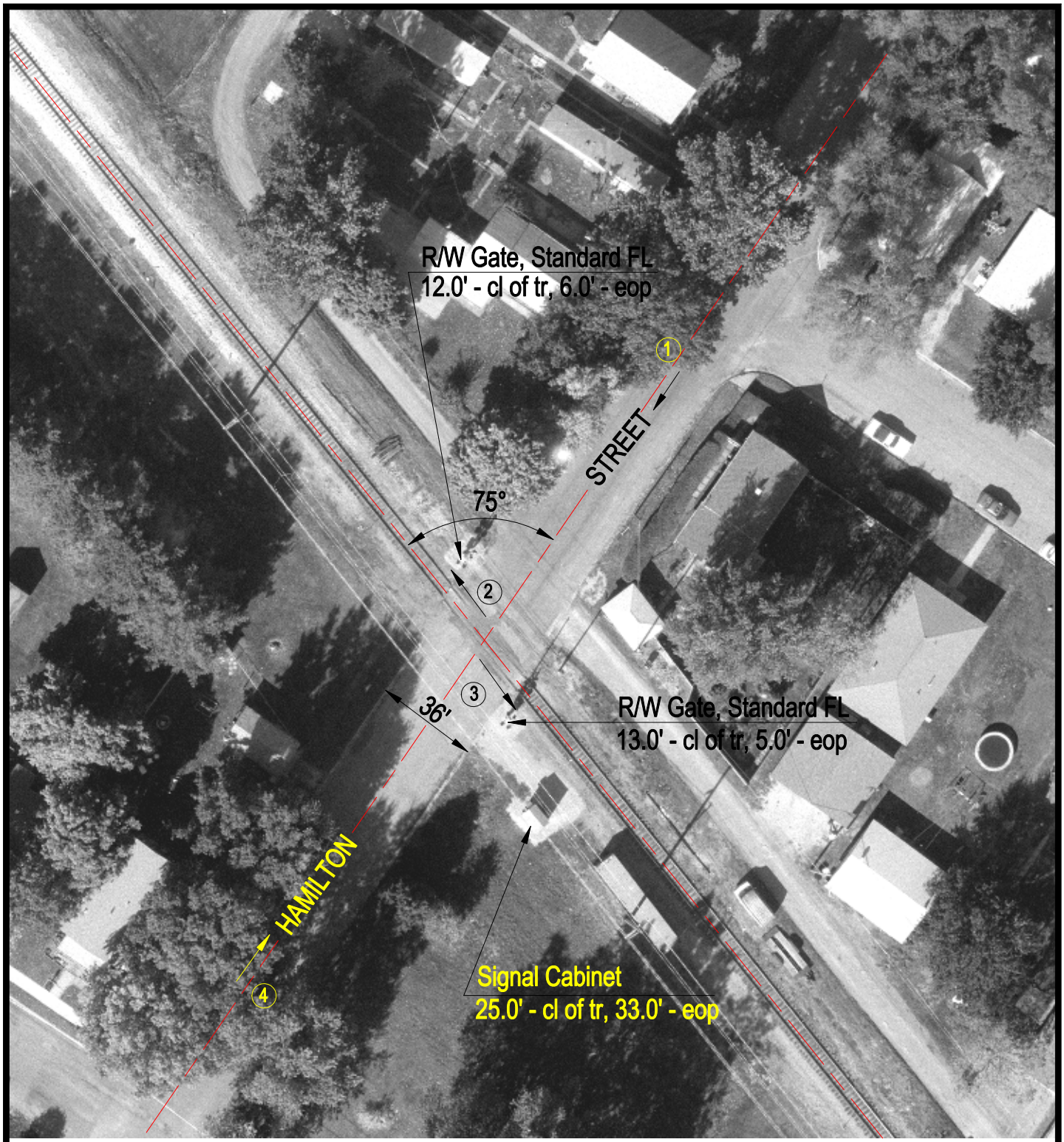

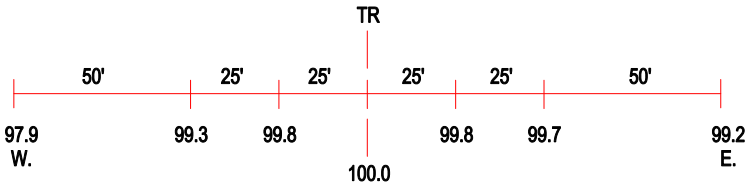

ROAD PROFILE

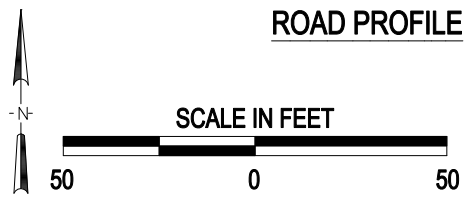

3 Photo Location

Crossing #:	292769G
Location:	Logan Co., City of Lincoln (I)
Lat/Long:	40°09'08" / 89°21'10"
Railroad:	IC
Street:	Hamilton Street
Railroad Milepost:	44.45
Crossing Protection:	Train Activated Devices

J:\LOGAN\292769G\292769G.DWG 01/06/00 09:02 TFG