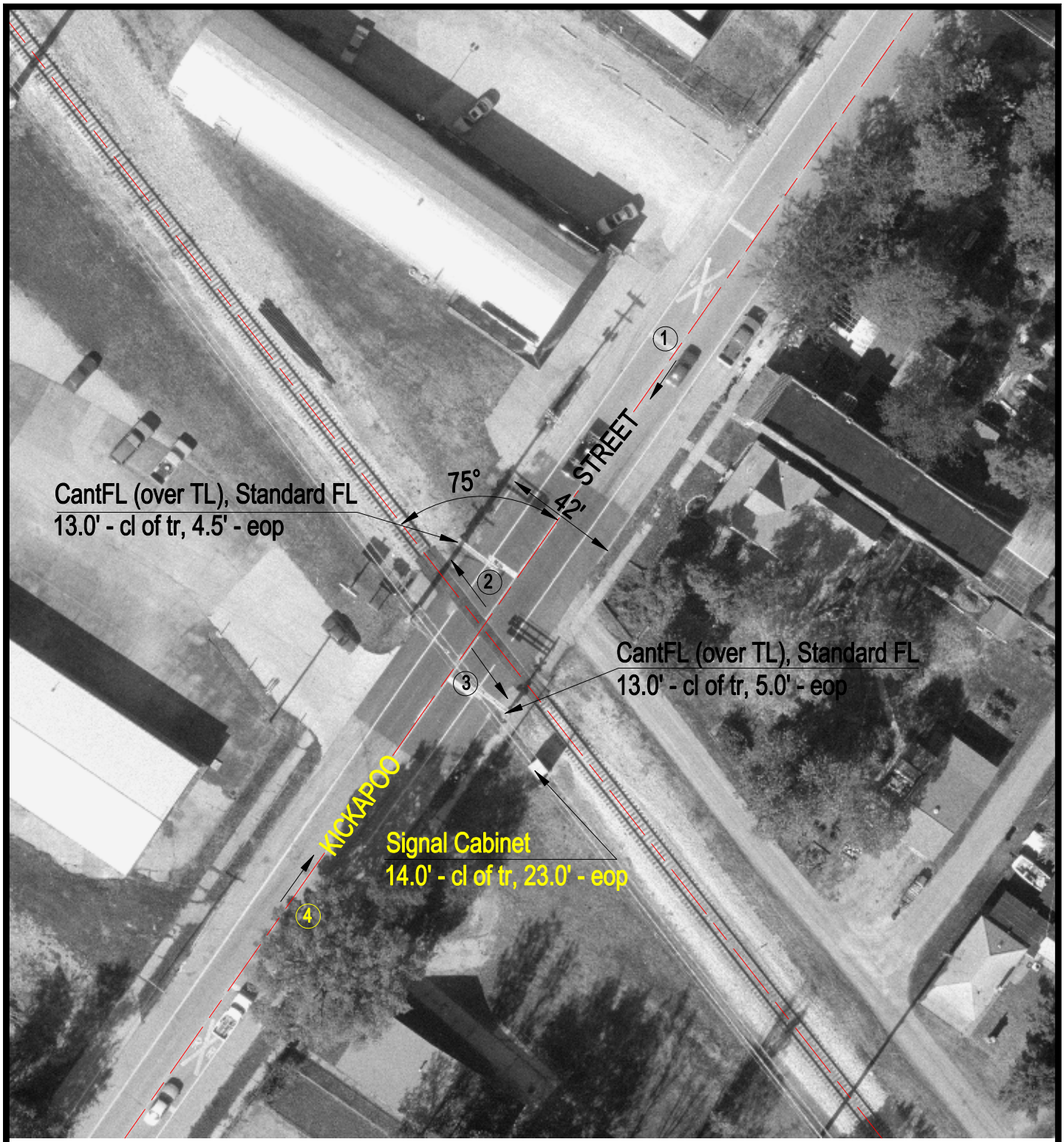

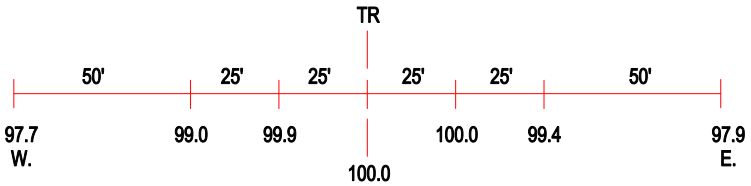

ROAD PROFILE

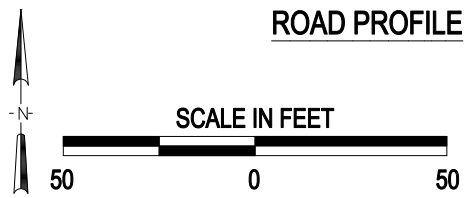

3 Photo Location

Crossing #:	292767T
Location:	Logan Co., City of Lincoln (I)
Lat/Long:	40°09'13" / 89°21'14"
Railroad:	IC
Street:	Kickapoo Street
Railroad Milepost:	44.28
Crossing Protection:	Train Activated Devices

J:\LOGAN\292767T\292767T.DWG 01/06/00 08:05 TFG