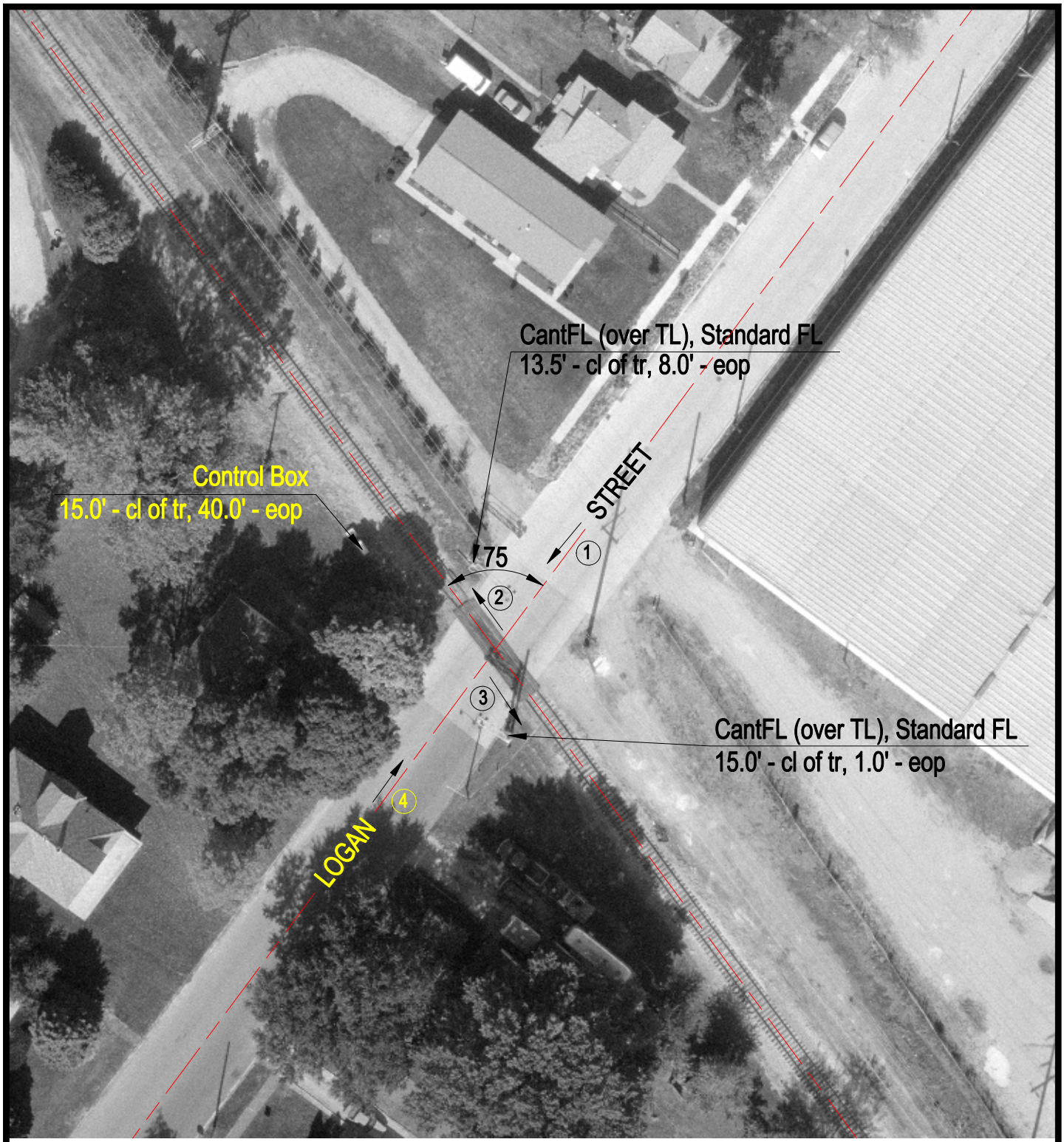

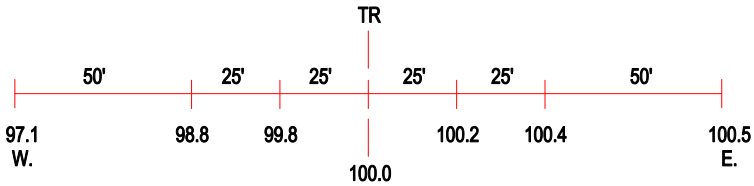

ROAD PROFILE

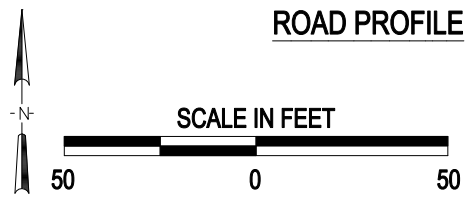

3 Photo Location

Crossing #:	292766L
Location:	Logan Co., City of Lincoln (In)
Lat/Long:	40°09'22" / 89°21'23"
Railroad:	IC
Street:	Logan Street
Railroad Milepost:	44.10
Crossing Protection:	Train Activated Devices

J:\LOGAN\292766L\292766L.DWG 10/11/00 10:59 PMM