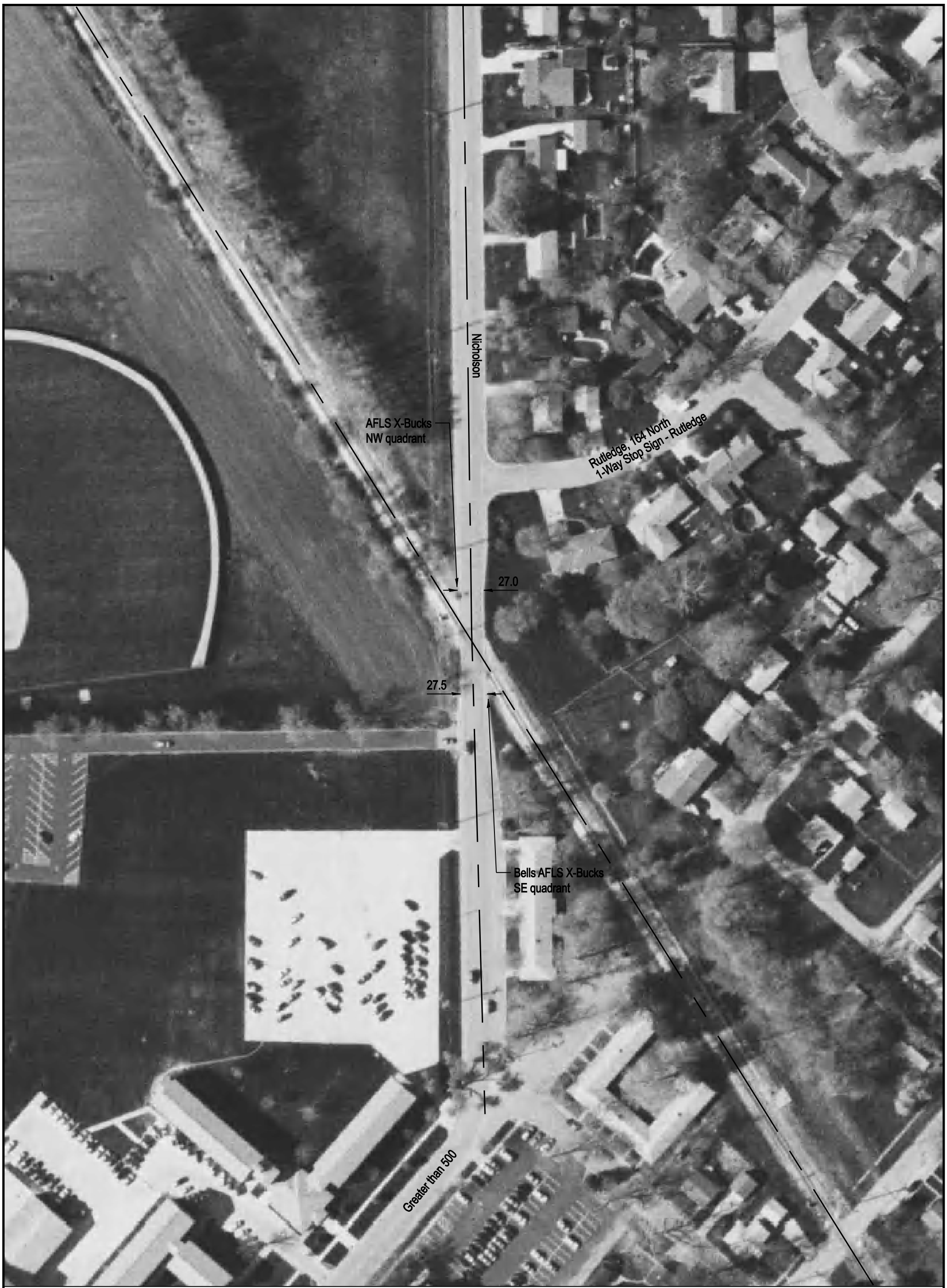

NOTE: ALL MEASUREMENTS ARE IN FEET

DOT/AAR Inventory #: 292764X

Location: Logan Co., In Lincoln, IL

Lat/Long: 40º 9' 33"/-89º 21' 30"

Railroad Milepost - Line: 43.9-B

Crossing Angle (Deg.): 30

Crossing Width (By Track): 57.0

Number of Tracks: 1

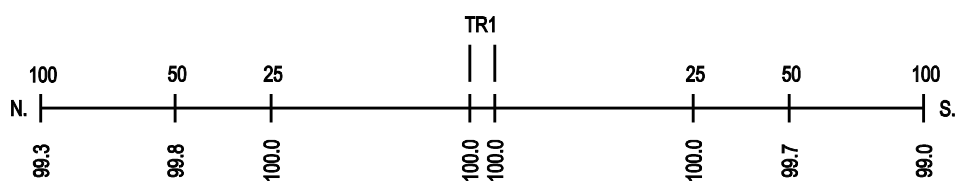
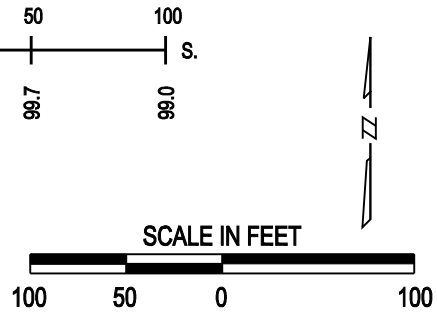
ROAD PROFILE