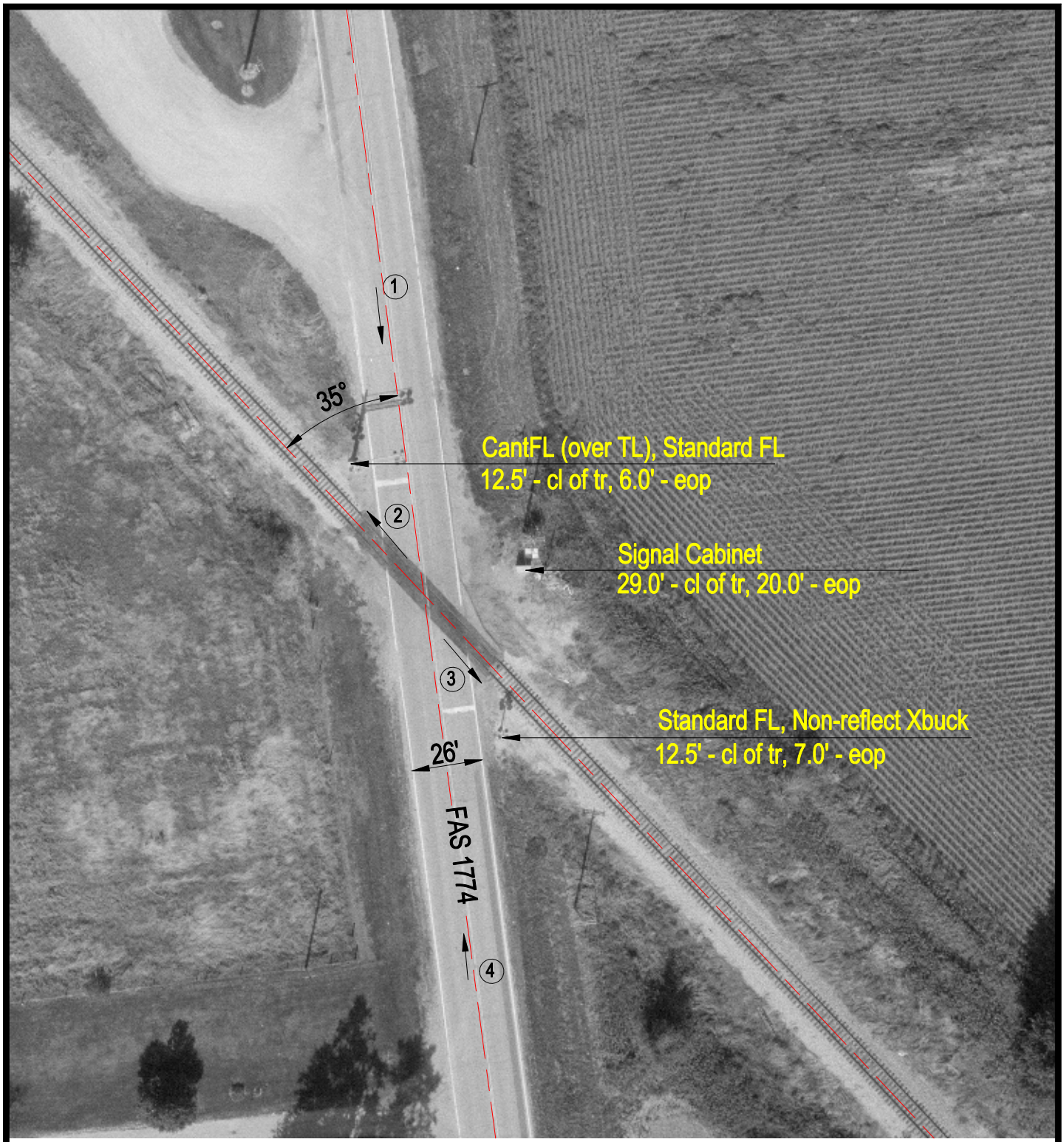

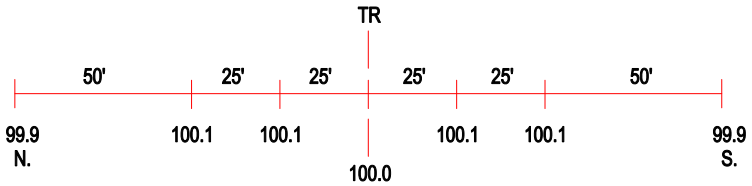

ROAD PROFILE

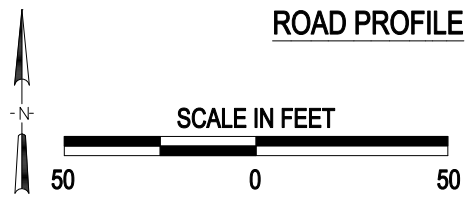

3 Photo Location

Crossing #:	292758U
Location:	Logan Co., City of Lincoln (N)
Lat/Long:	40°11'31" / 89°23'15"
Railroad:	IC
Street:	FAS 1774
Railroad Milepost:	41.13
Crossing Protection:	Train Activated Devices

J:\LOGAN\292758U\292758U.DWG 01/05/00 13:18 TFG