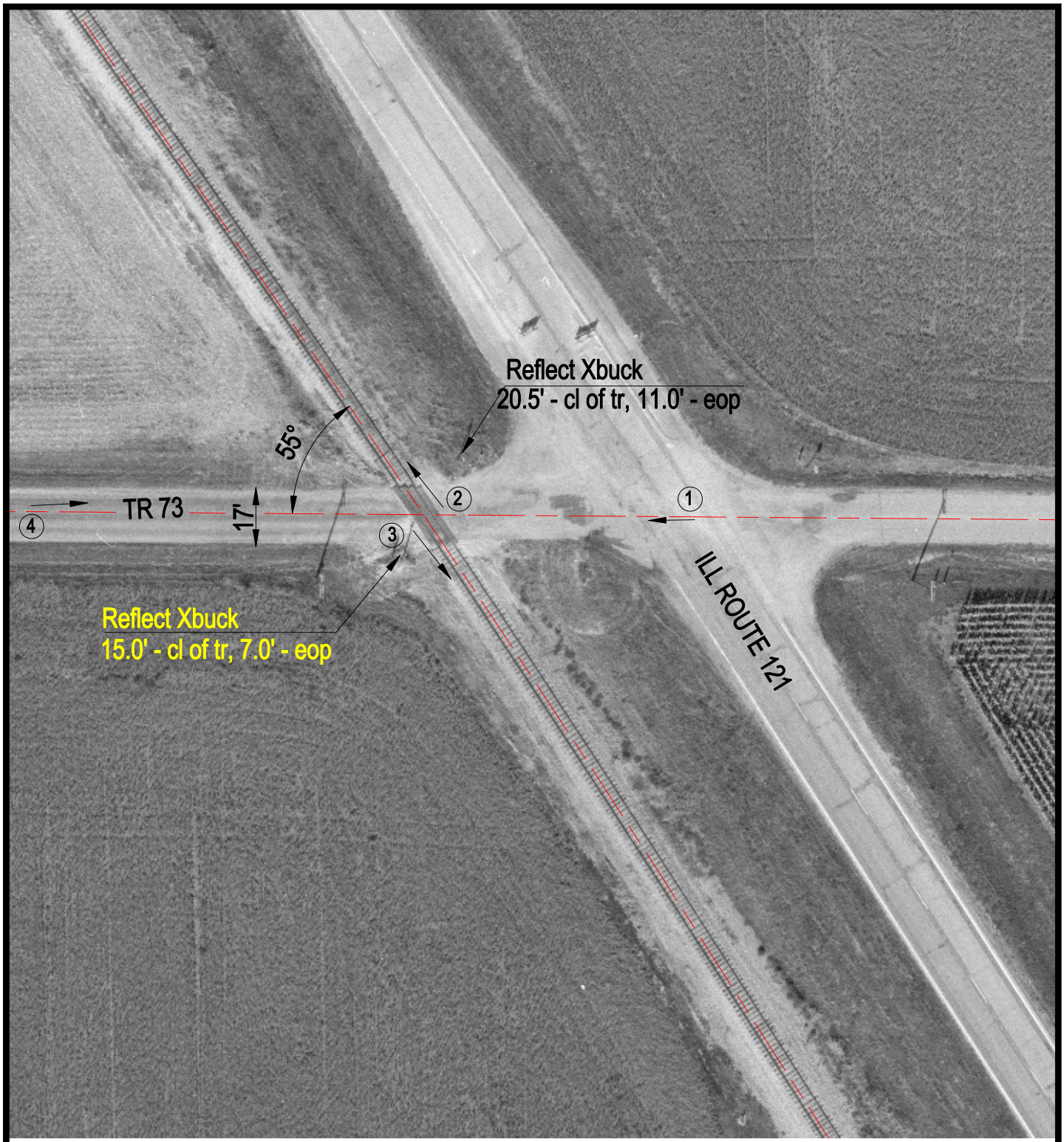

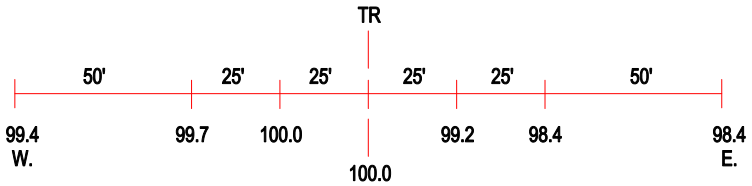

ROAD PROFILE

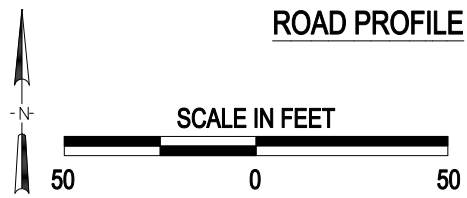

3 Photo Location

Crossing #:	292755Y
Location:	Logan Co., City of Hartsburg (N)
Lat/Long:	40°12'32" / 89°24'07"
Railroad:	IC
Street:	TR 73
Railroad Milepost:	39.75
Crossing Protection:	Signs

J:\LOGAN\292755Y\292755Y.DWG 01/05/00 12:40 TFG