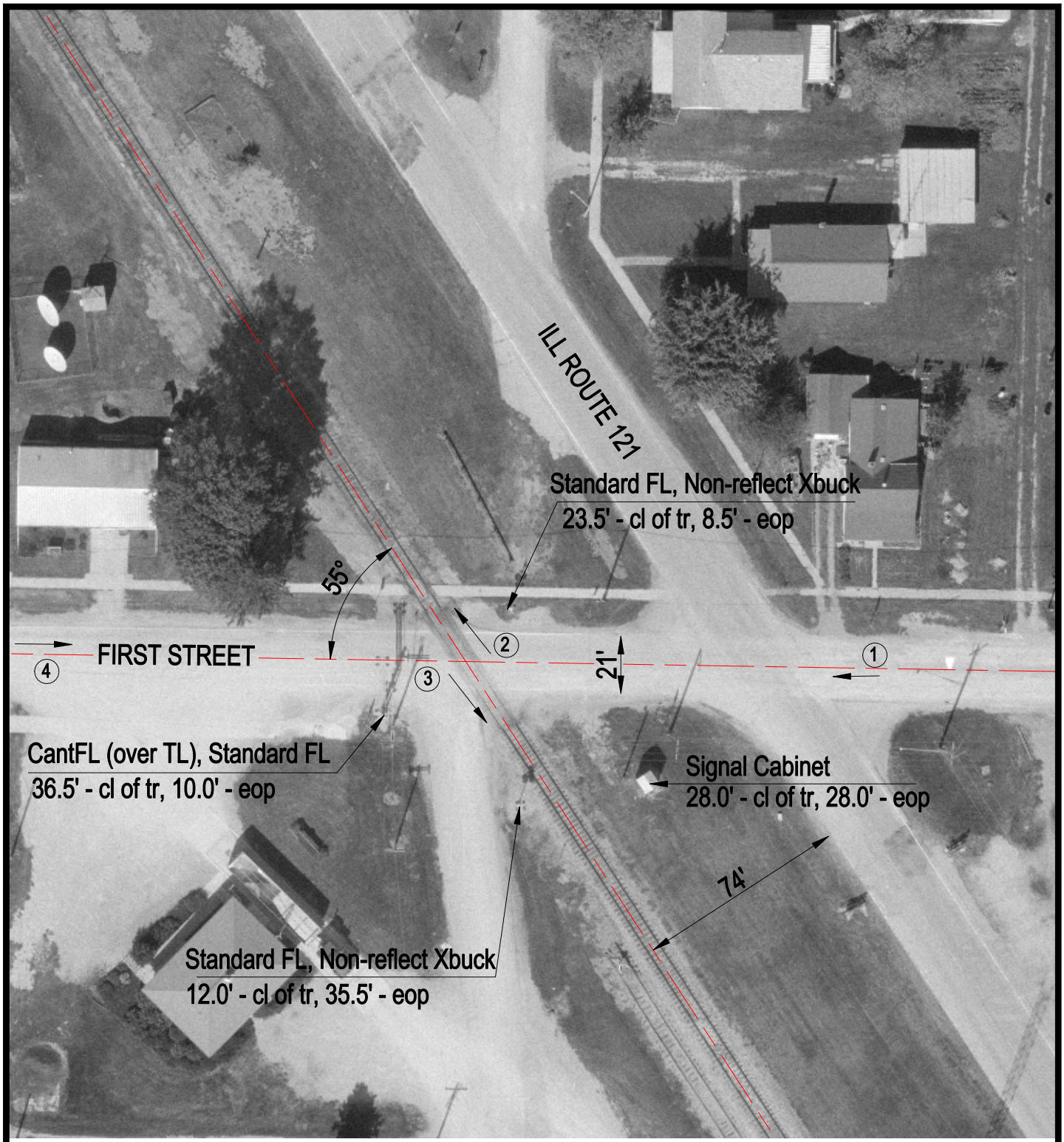

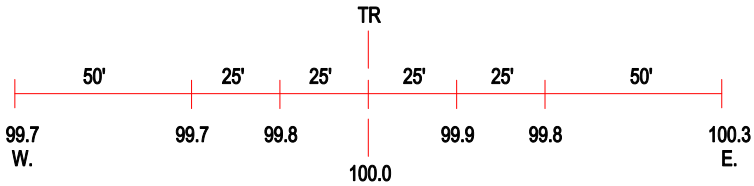

ROAD PROFILE

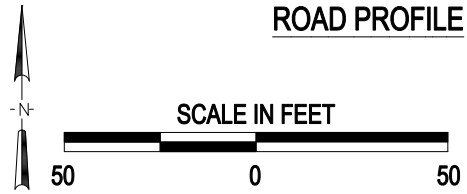

3 Photo Location

Crossing #:	292748N
Location:	Logan Co., City of Hartsburg (I)
Lat/Long:	40°15'00" / 89°26'24"
Railroad:	IC
Street:	First Street
Railroad Milepost:	36.28
Crossing Protection:	Train Activated Devices

J:\LOGAN\292748N\292748N.DWG 03/03/00 05:44 TFG