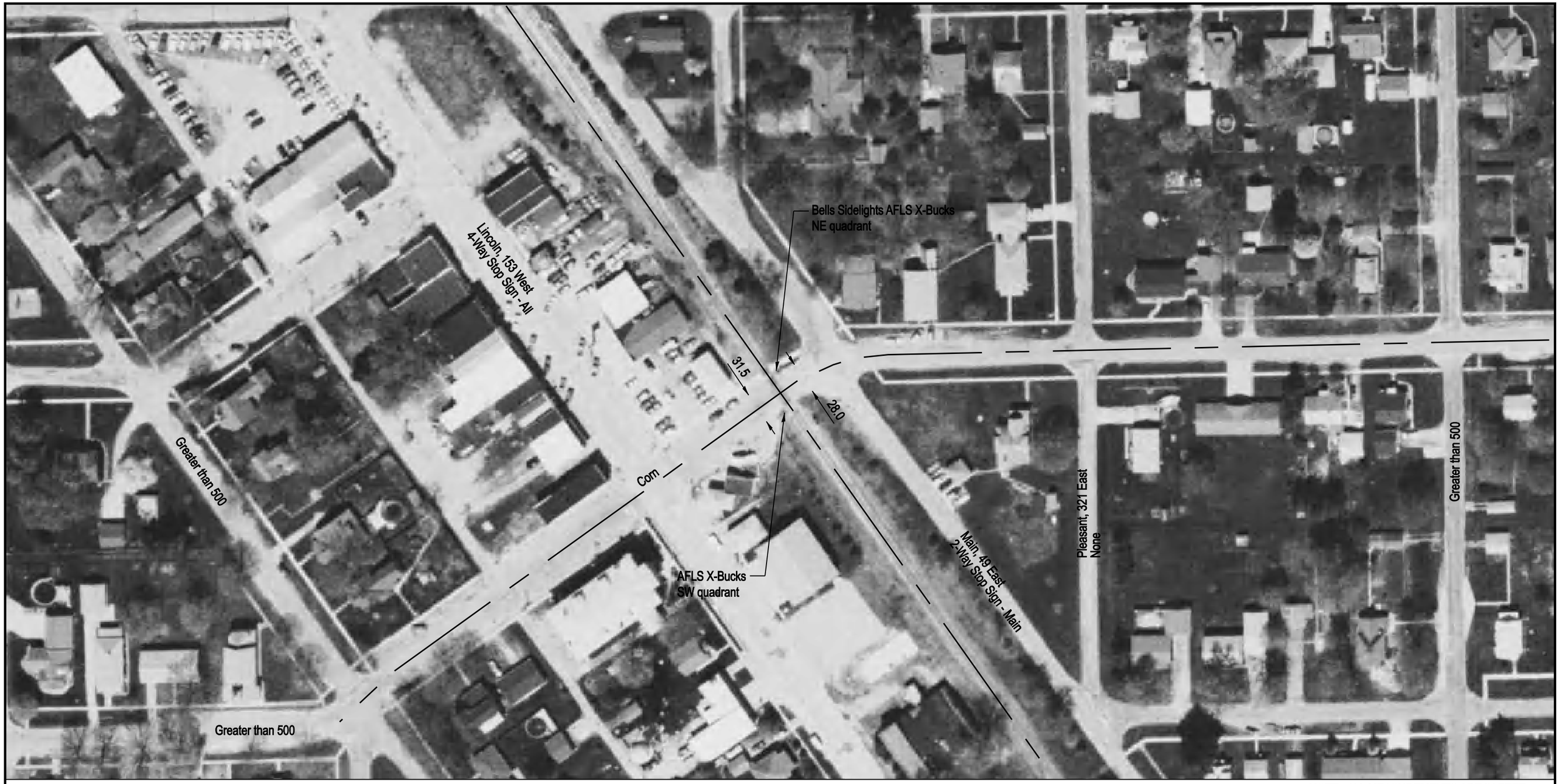

DOT/AAR Inventory #: 292736U

Location: Logan Co., In Emden, IL

Lat/Long: 40º 17' 57"/-89º 29' 4"

Railroad Milepost-Line: 32.19-B

Crossing Angle (Deg.): 90

Crossing Width (By Track): 32.5

Number of Tracks: 1

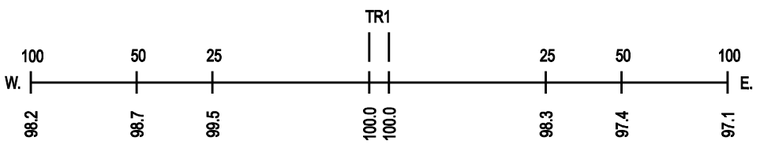

ROAD PROFILE
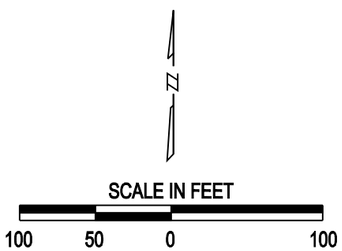
NOTE: ALL MEASUREMENTS ARE IN FEET