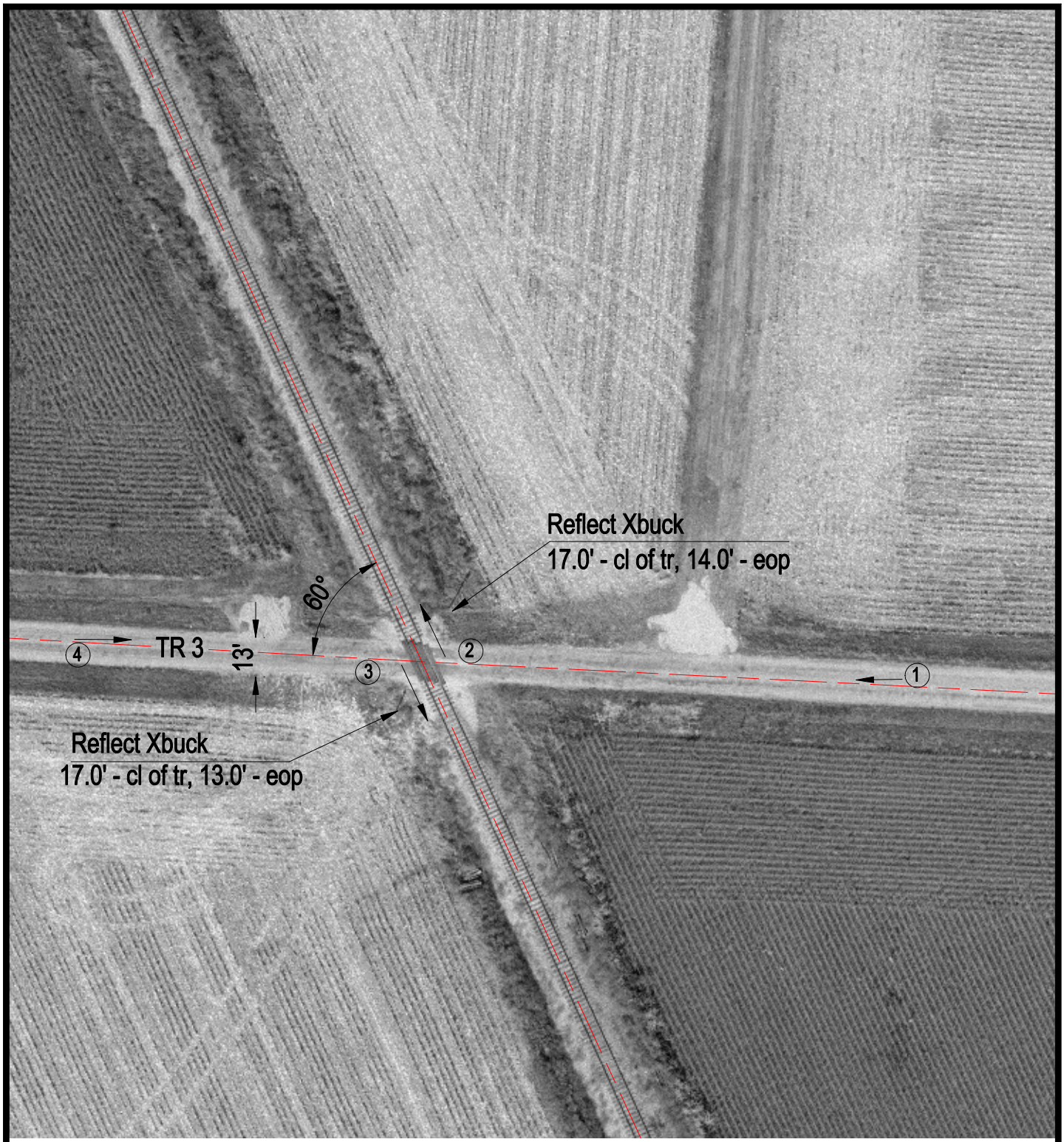

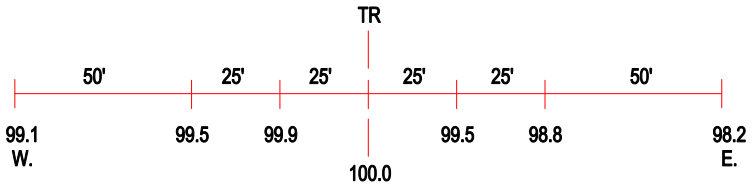

ROAD PROFILE

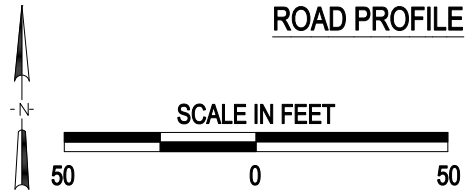

3 Photo Location

Crossing #:	292731K
Location:	Logan Co., City of Emden (N)
Lat/Long:	40°19'18" / 89°30'14"
Railroad:	IC
Street:	TR3
Railroad Milepost:	30.25
Crossing Protection:	Signs

J:\LOGAN\292731K\292731K.DWG 12/30/99 14:11 TFG