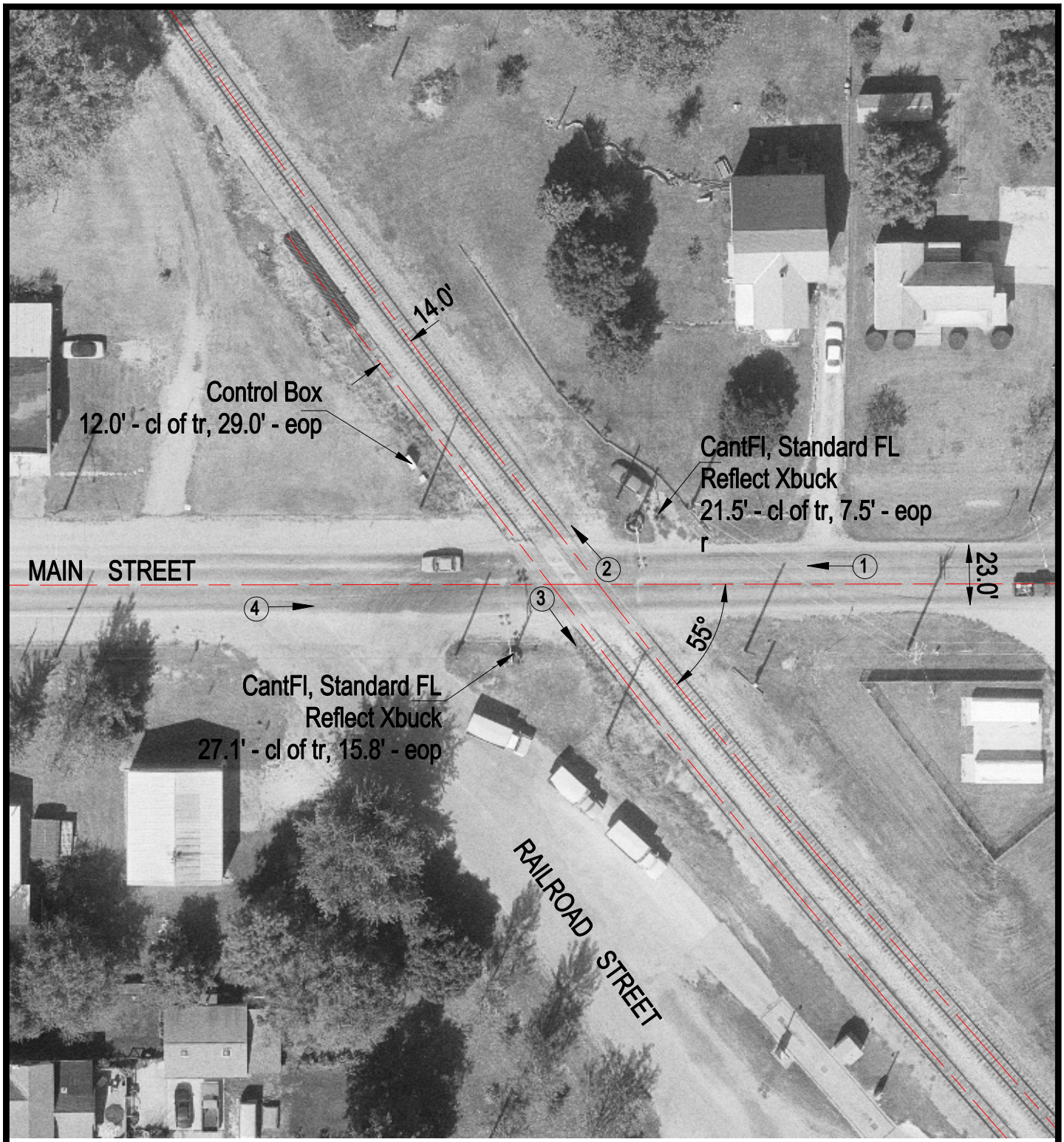

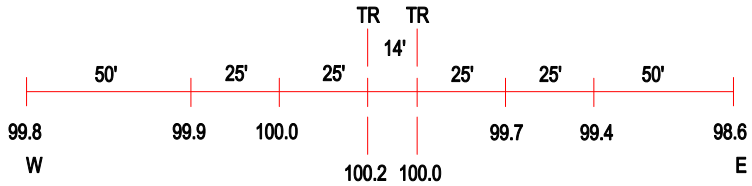

ROAD PROFILE

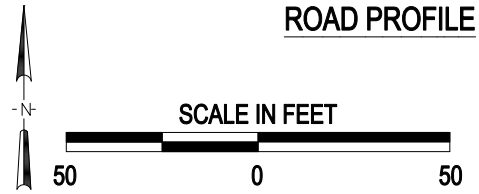

3 Photo Location

Crossing #:	292697F
Location:	Tazewell Co., City of Green Valley (In)
Lat/Long:	40°24'25" / 89°38'23"
Railroad:	IC
Street:	Main Street
Railroad Milepost:	20.60
Crossing Protection:	Train Activated Devices

J:\TAZEWELL\292697F\292697F.DWG 03/07/01 14:51 HWH