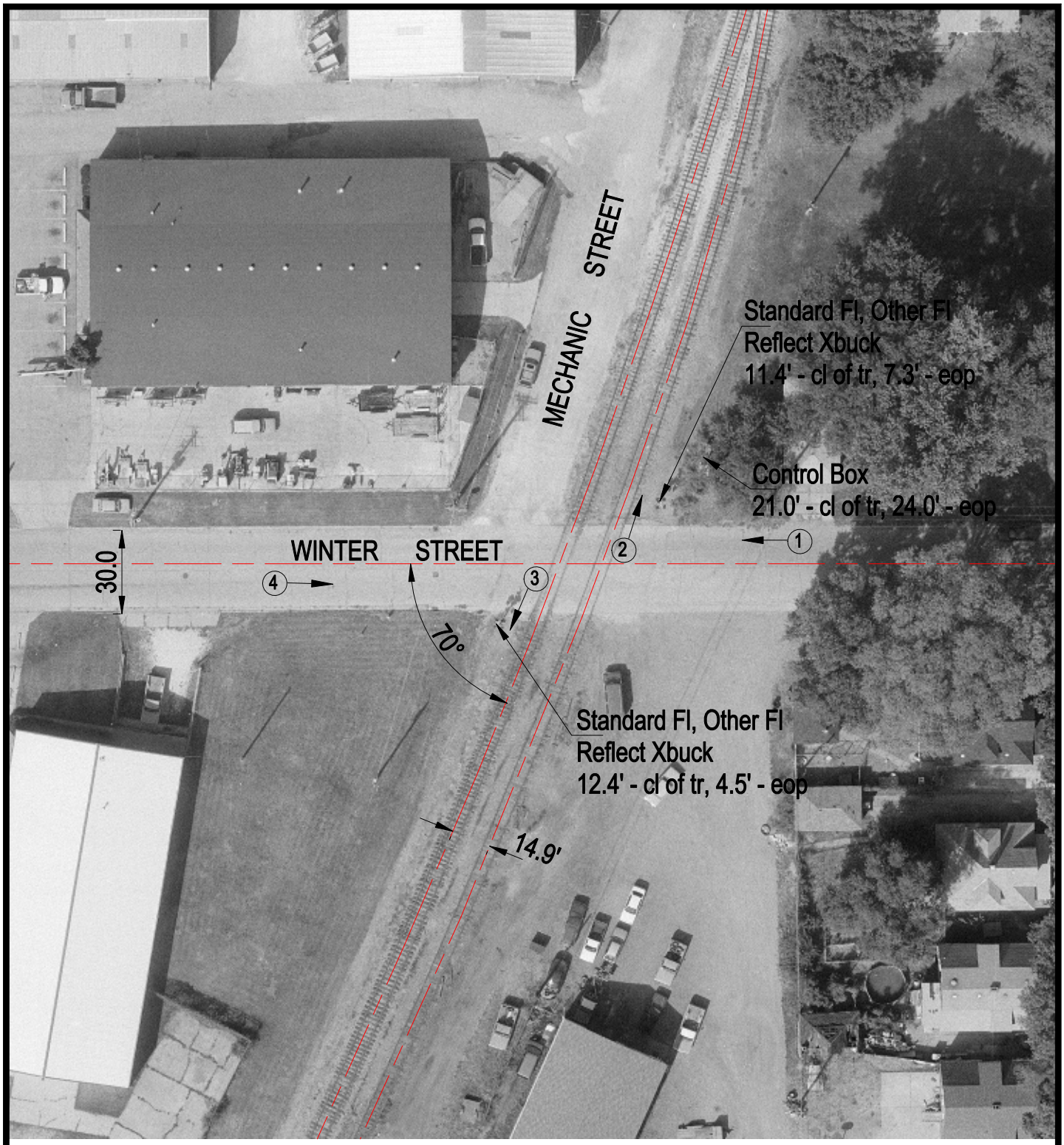

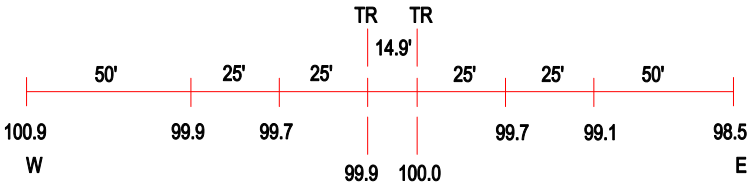

ROAD PROFILE

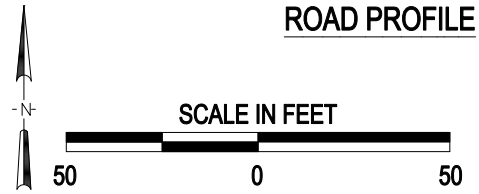

(3) Photo Location

Crossing #:	292675F
Location:	Tazewell Co., City of Pekin (In)
Lat/Long:	40°33'47" / 89°39'11"
Railroad:	IC
Street:	Winter Street
Railroad Milepost:	9.55
Crossing Protection:	Train Activated Devices

J:\TAZEWELL\292675F\292675F.DWG 05/24/00 16:03 JLA