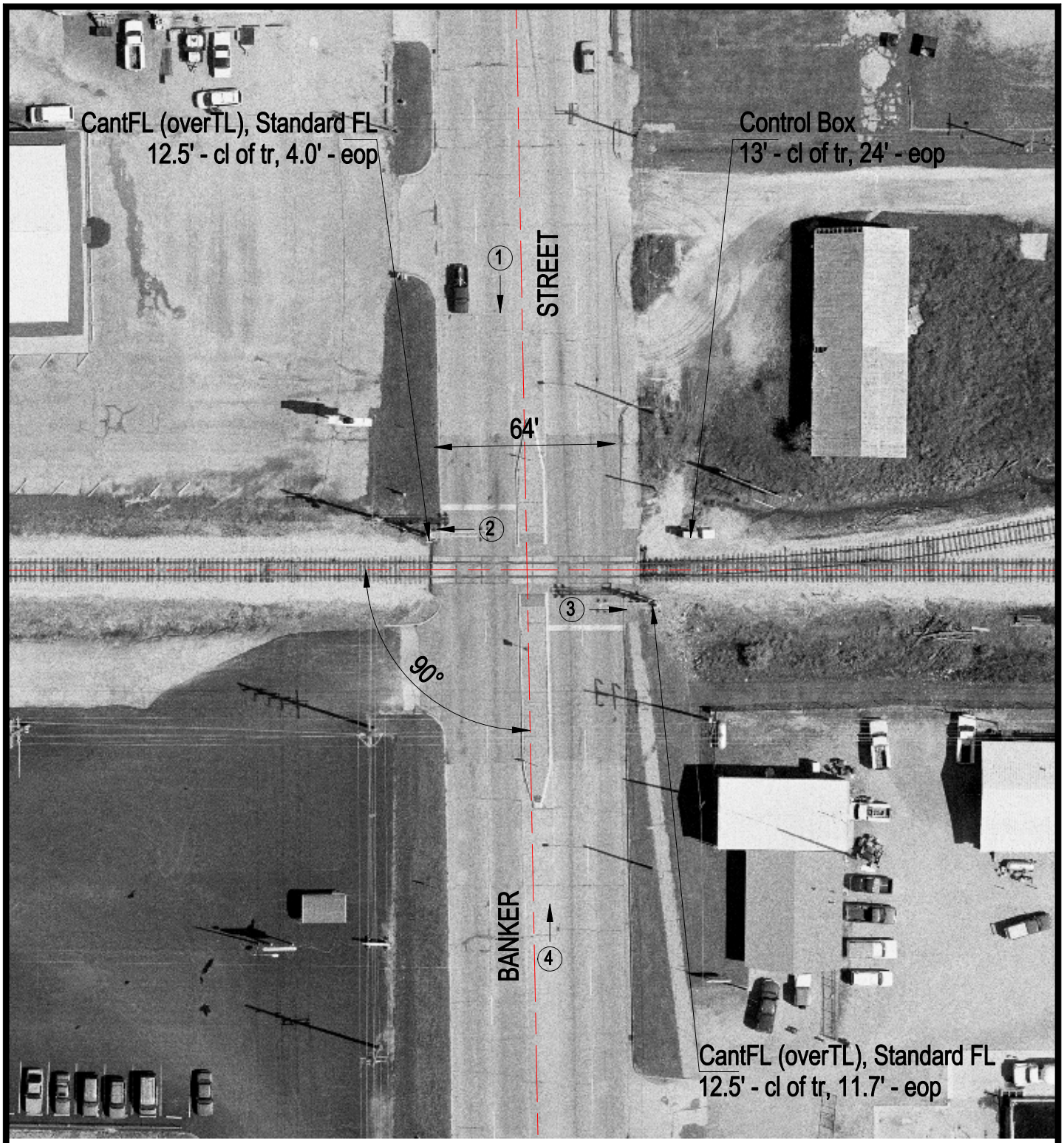

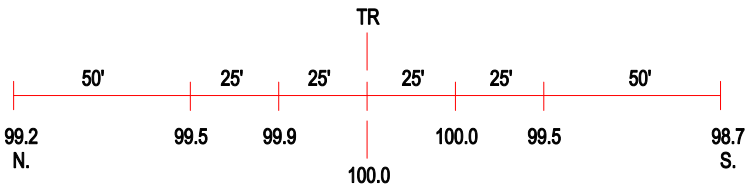

ROAD PROFILE

3 Photo Location

Crossing #:	292673S
Location:	Effingham Co., City of Effingham (I)
Lat/Long:	39°06'19" / 88°32'49"
Railroad:	IC
Street:	Banker Street
Railroad Milepost:	176.65
Crossing Protection:	Train Activated Devices