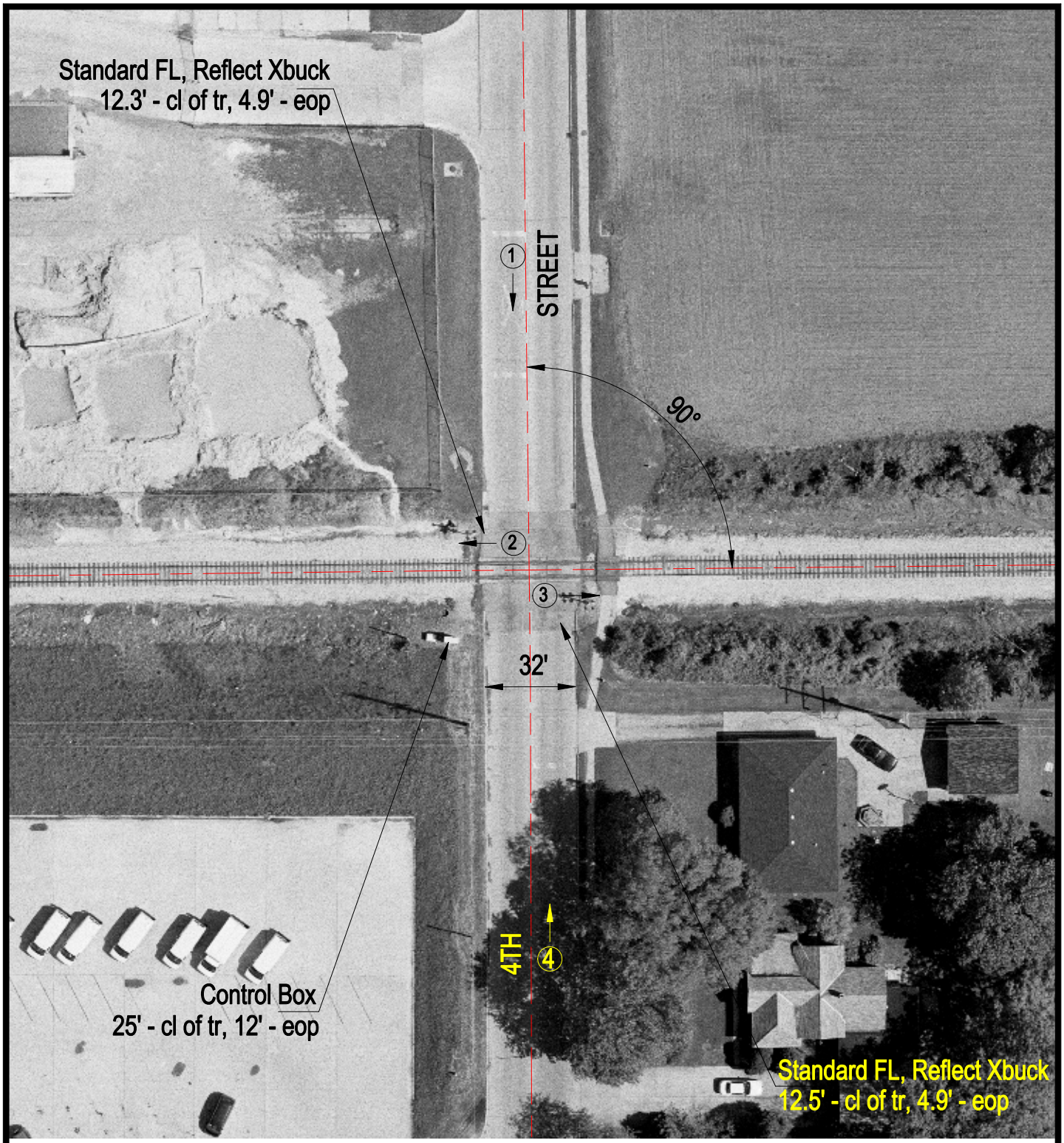

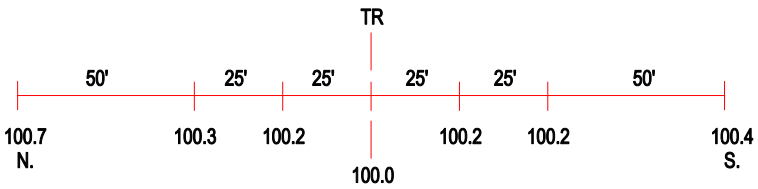

ROAD PROFILE

3 Photo Location

Crossing #:	292672K
Location:	Effingham Co., City of Effingham (I)
Lat/Long:	39°06'18" / 88°32'34"
Railroad:	IC
Street:	Fourth Street
Railroad Milepost:	176.41
Crossing Protection:	Train Activated Devices