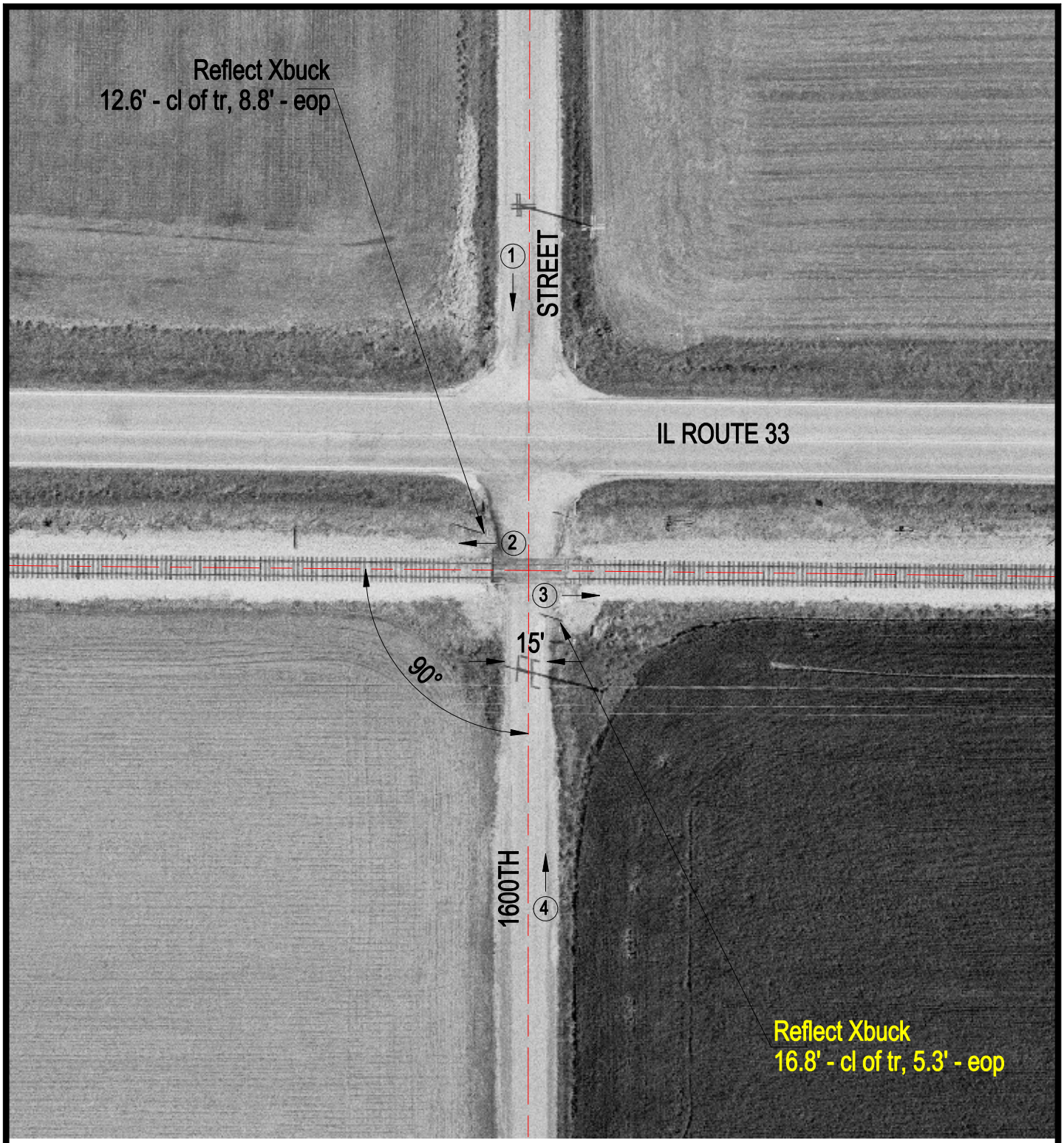

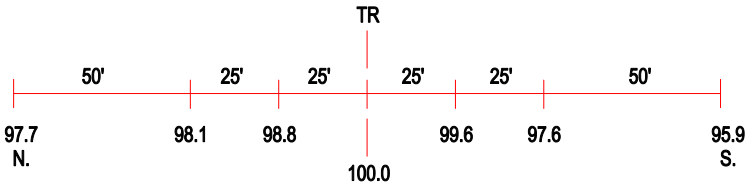

ROAD PROFILE

(3) Photo Location

Crossing #:	292665A
Location:	Effingham Co., City of Effingham (N)
Lat/Long:	39°06'16" / 88°30'18"
Railroad:	IC
Street:	1600th Street
Railroad Milepost:	174.25
Crossing Protection:	Signs