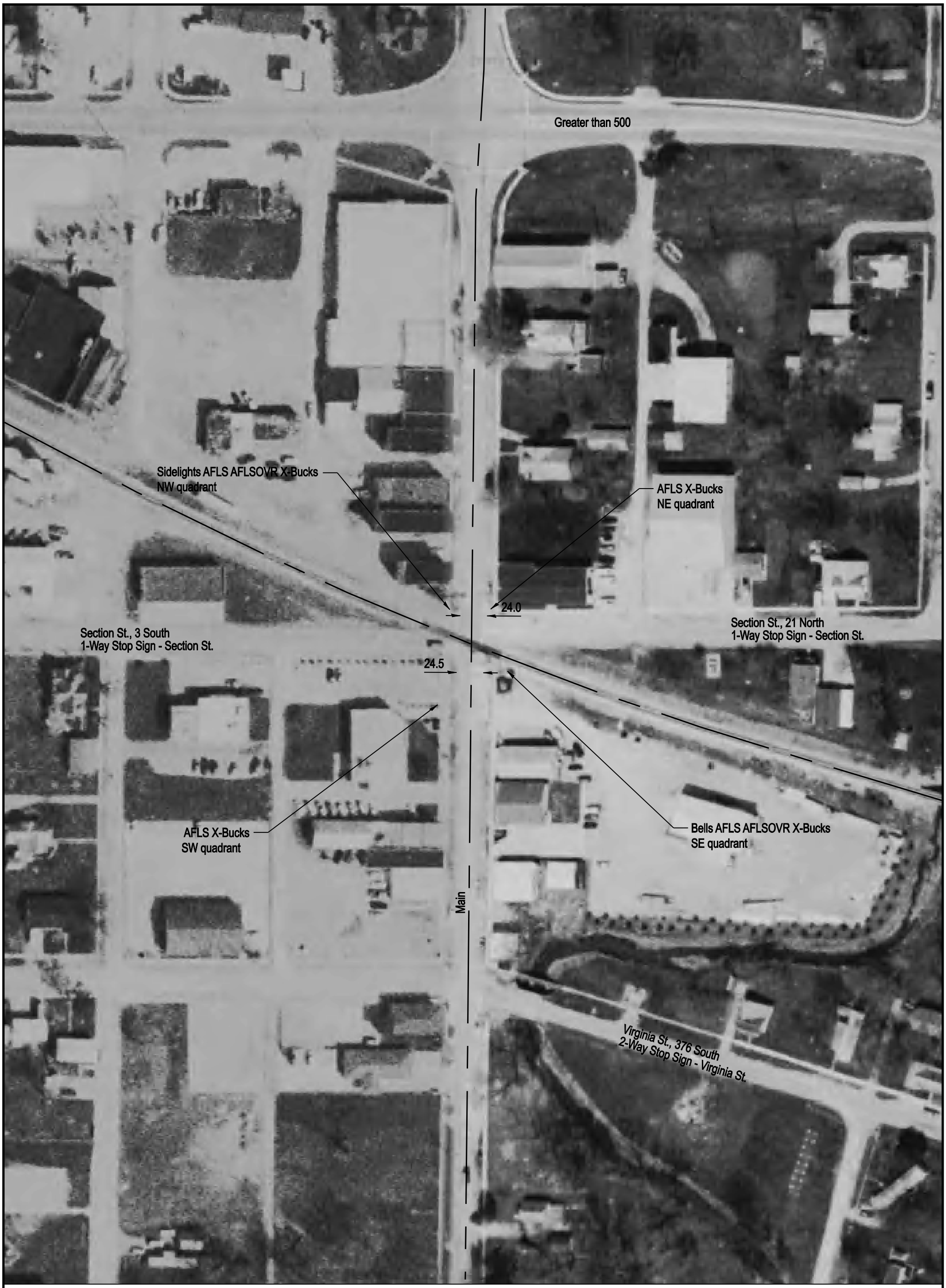

NOTE: ALL MEASUREMENTS ARE IN FEET

DOT/AAR Inventory #: 292640E

Location: Effingham Co., In Dieterich, IL

Lat/Long: 39° 3' 37"/-88° 22' 48"

Railroad Milepost - Line: 166.5-X

Crossing Angle (Deg.): 70

Crossing Width (By Track): 96.0

Number of Tracks: 1

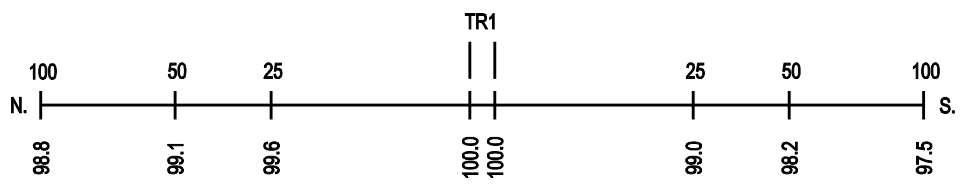
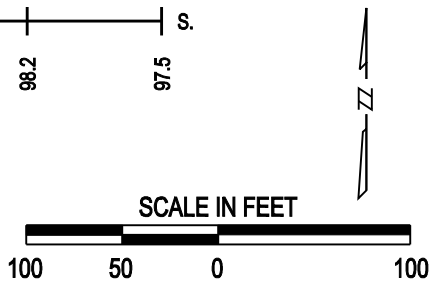
ROAD PROFILE