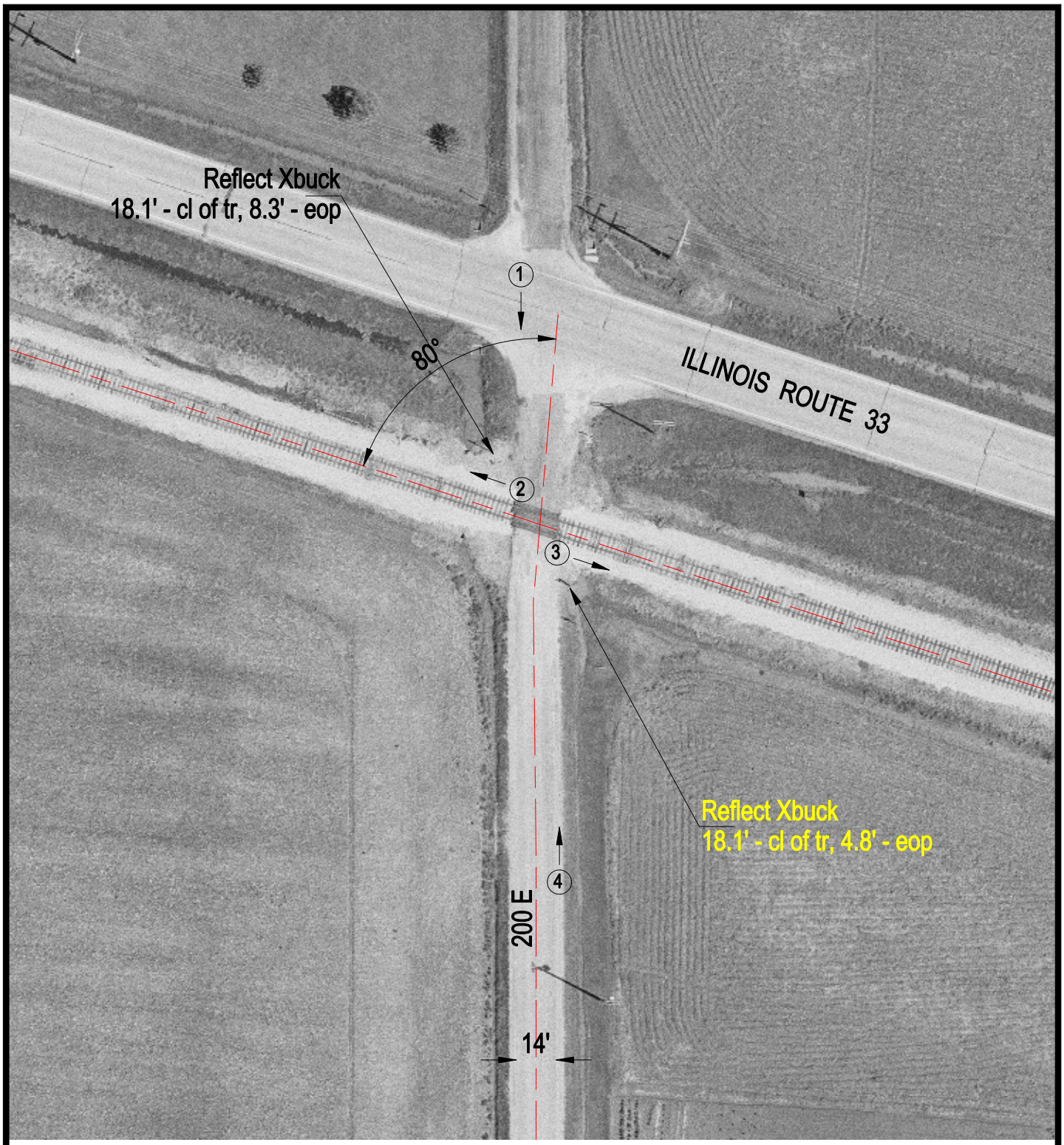

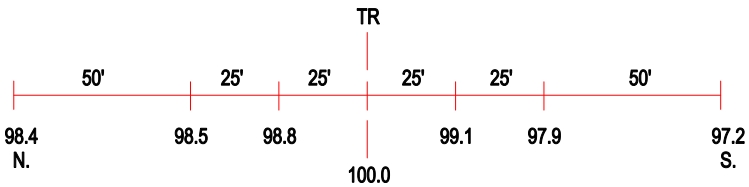

ROAD PROFILE

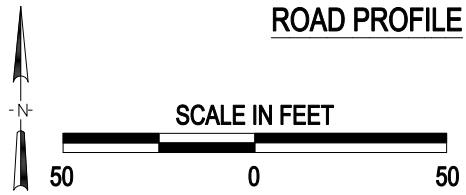

(3) Photo Location

Crossing #:	292635H
Location:	Jasper Co., City of Wheeler (N)
Lat/Long:	39°02'56" / 88°20'06"
Railroad:	IC
Street:	200E
Railroad Milepost:	163.95
Crossing Protection:	Signs