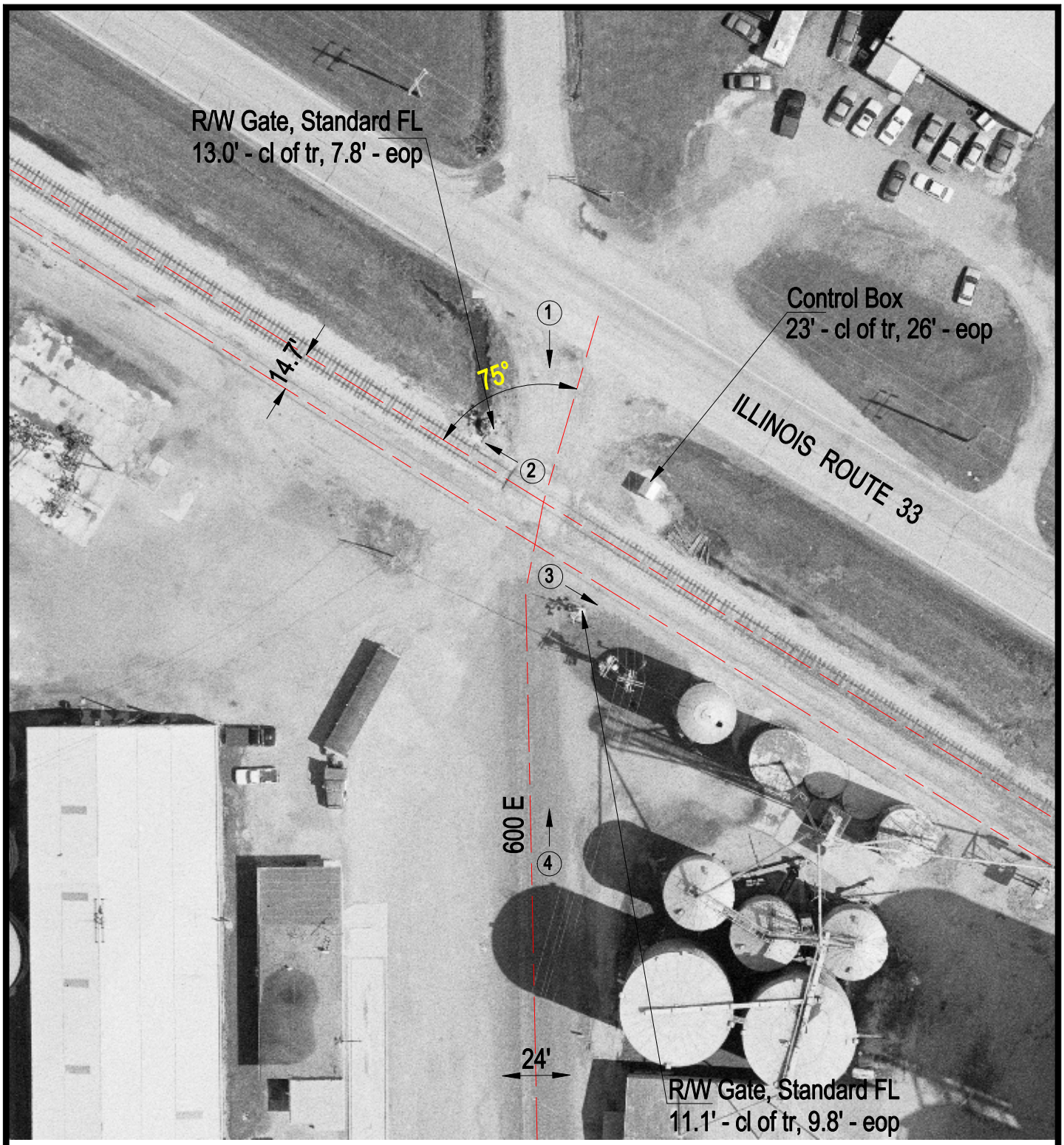

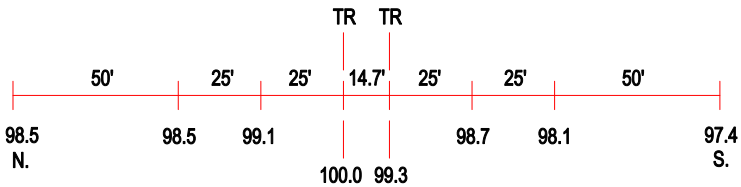

ROAD PROFILE

(3) Photo Location

Crossing #:	292626J
Location:	Jasper Co., City of Wheeler (N)
Lat/Long:	39°01'10" / 88°15'37"
Railroad:	IC
Street:	600E
Railroad Milepost:	159.45
Crossing Protection:	Train Activated Devices