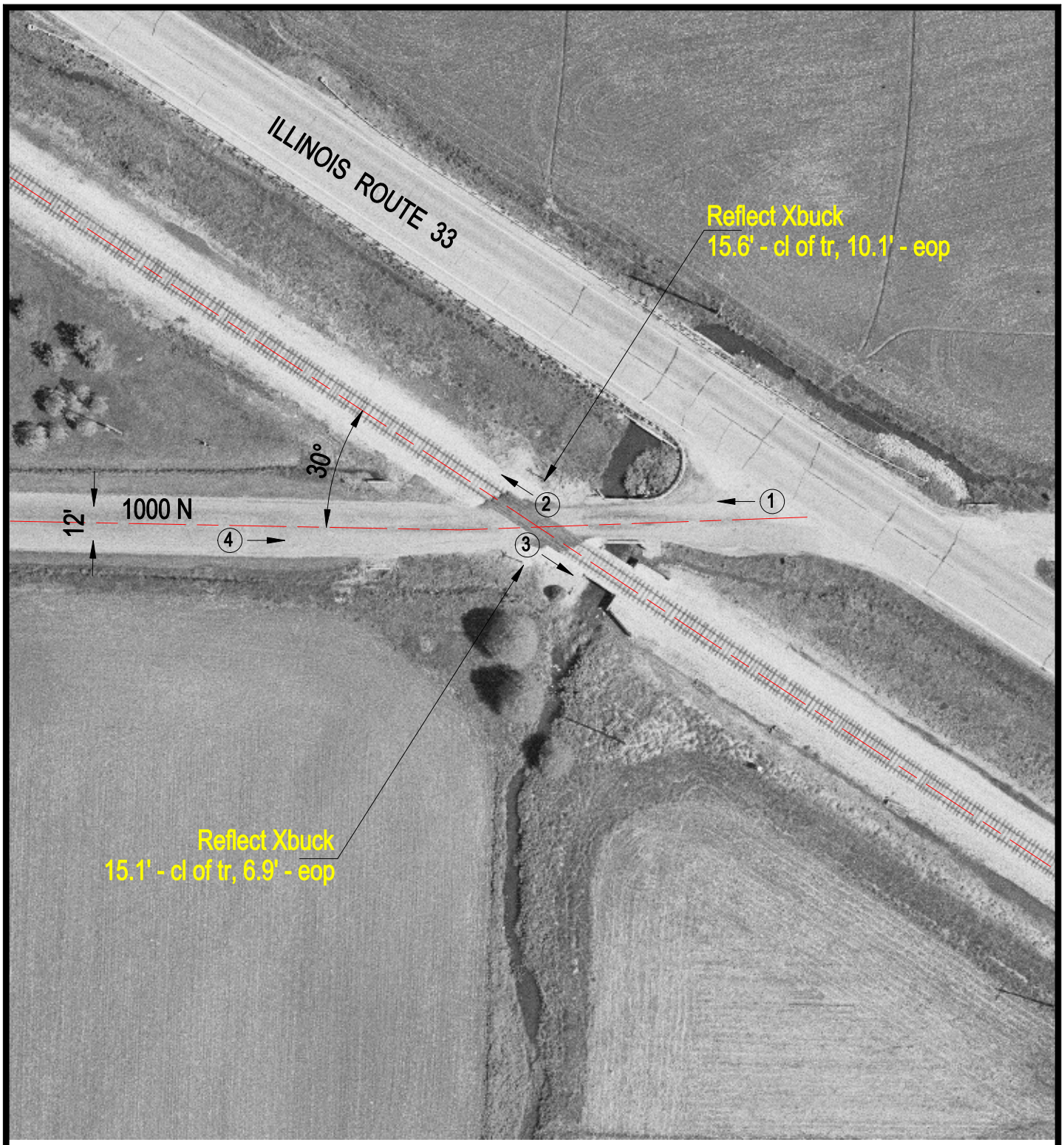

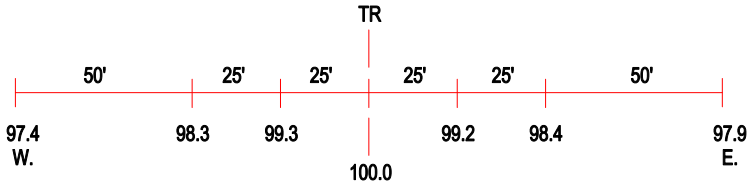

ROAD PROFILE

(3) Photo Location

Crossing #:	292618S
Location:	Jasper Co., City of Newton (N)
Lat/Long:	38°59'42" / 88°12'38"
Railroad:	IC
Street:	1000N
Railroad Milepost:	156.30
Crossing Protection:	Signs