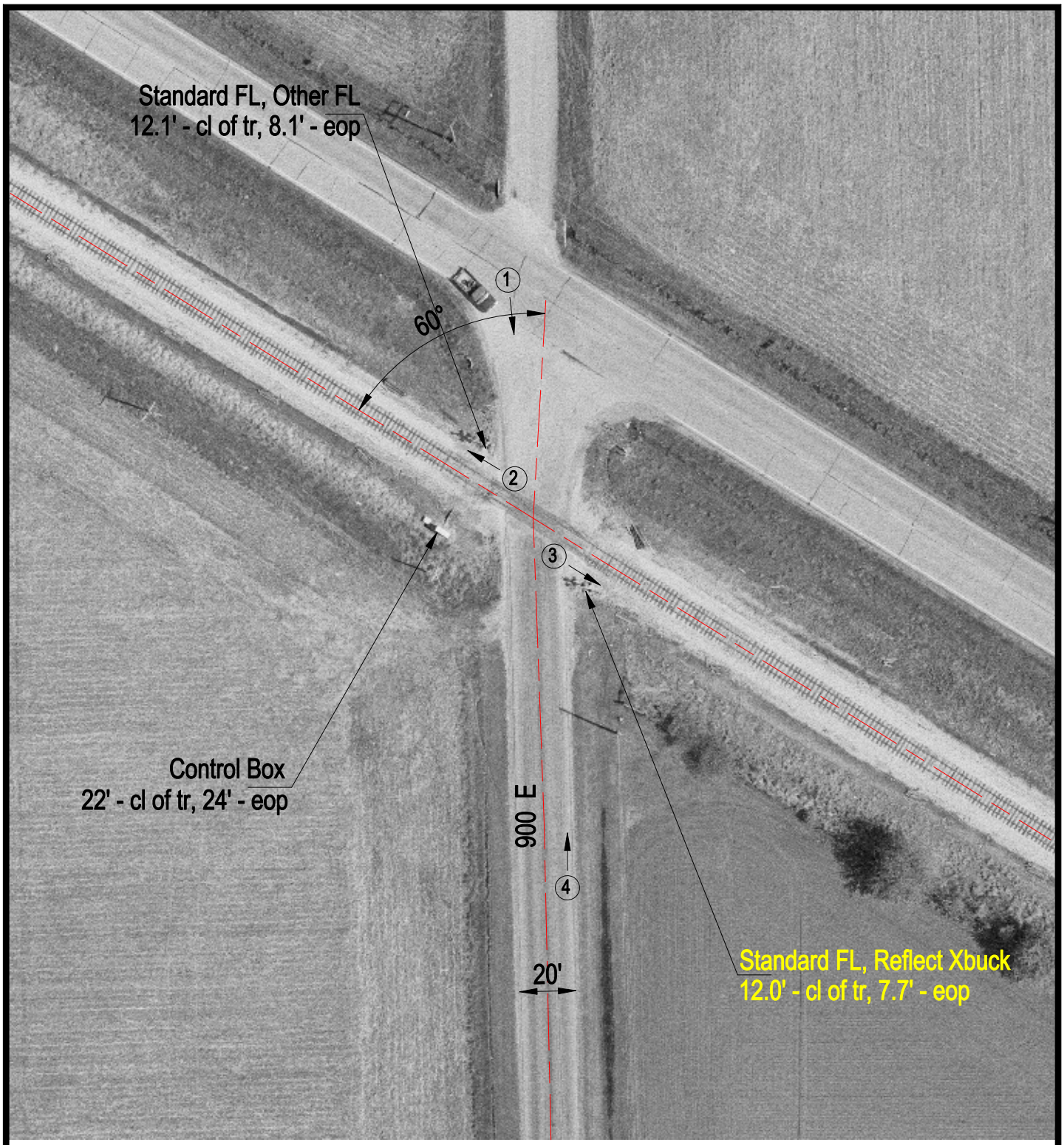

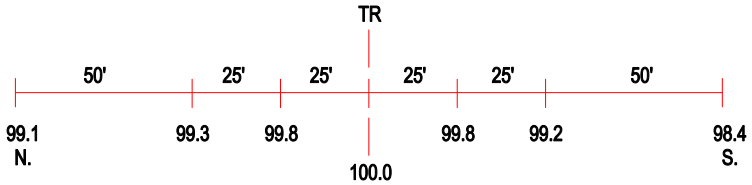

ROAD PROFILE

(3) Photo Location

Crossing #:	292617K
Location:	Jasper Co., City of Newton (N)
Lat/Long:	38°59'38" / 88°12'25"
Railroad:	IC
Street:	900E
Railroad Milepost:	156.07
Crossing Protection:	Train Activated Devices