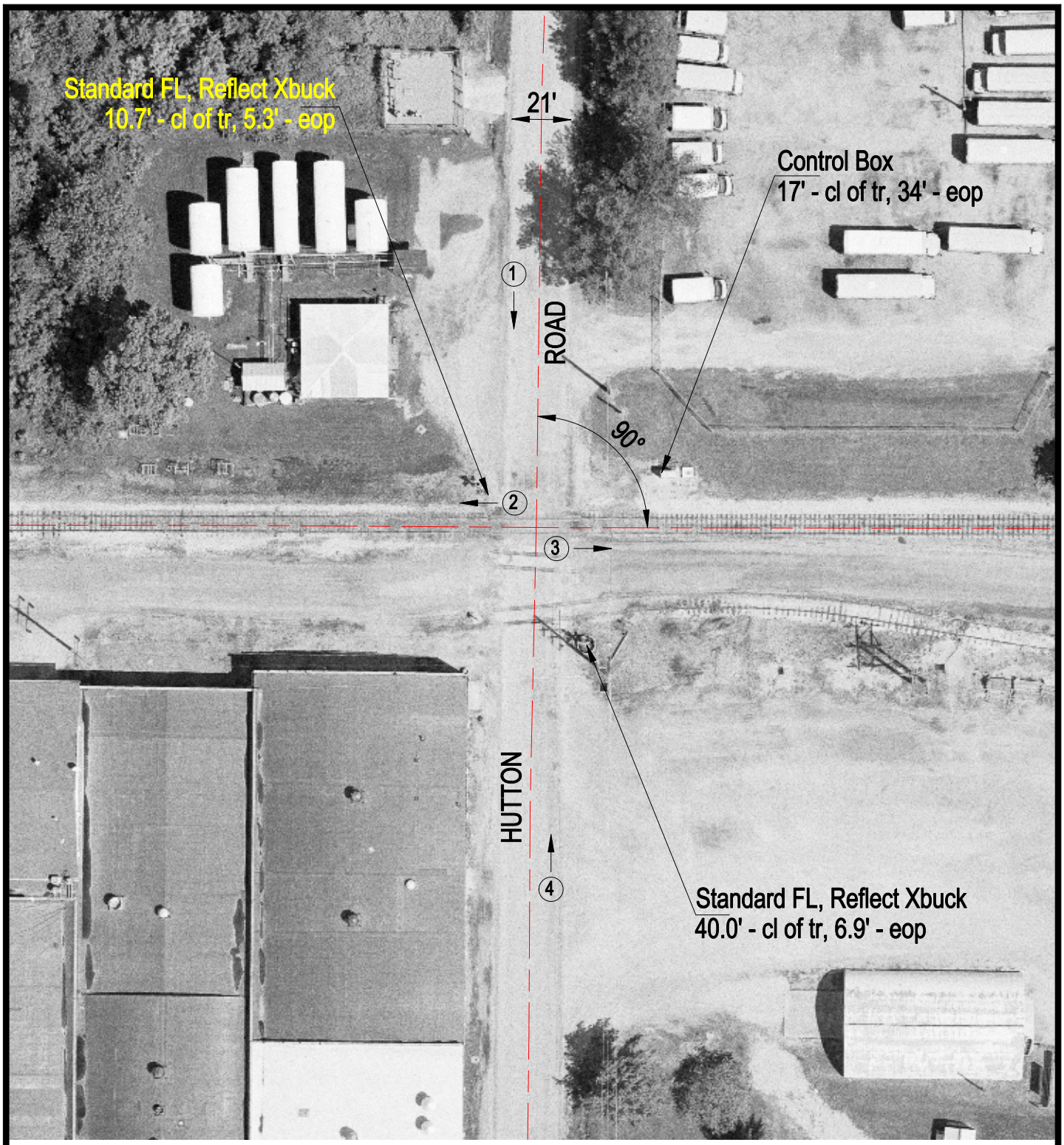

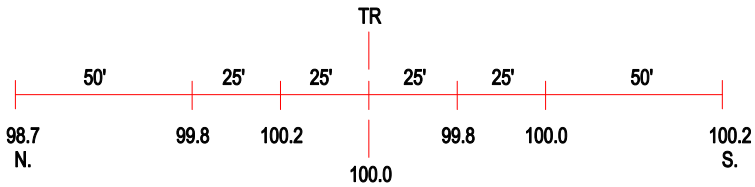

ROAD PROFILE

3 Photo Location

Crossing #:	292614P
Location:	Jasper Co., City of Newton (I)
Lat/Long:	38°59'19" / 88°10'43"
Railroad:	INRD
Street:	Hutton Road
Railroad Milepost:	154.45
Crossing Protection:	Train Activated Devices