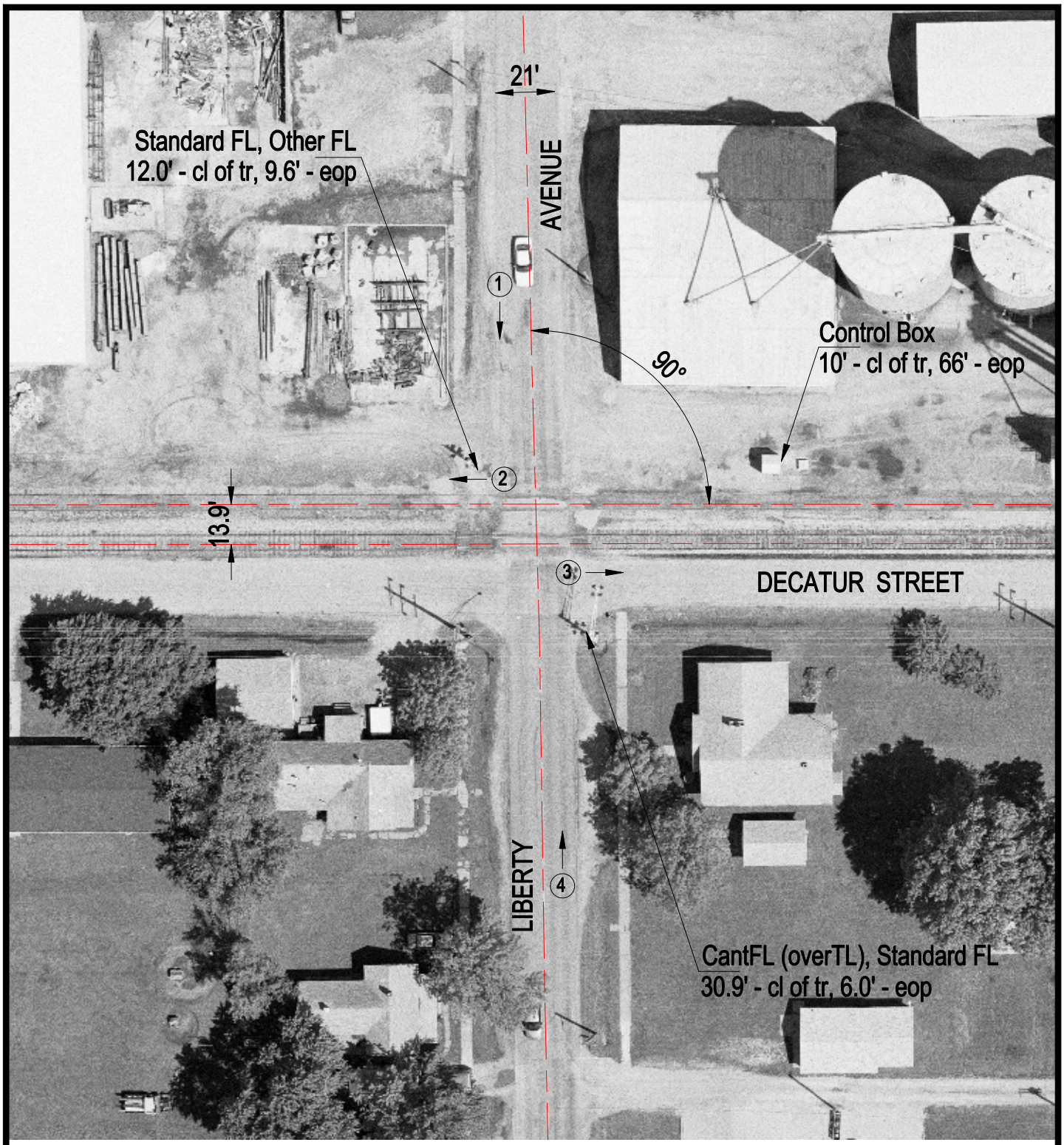

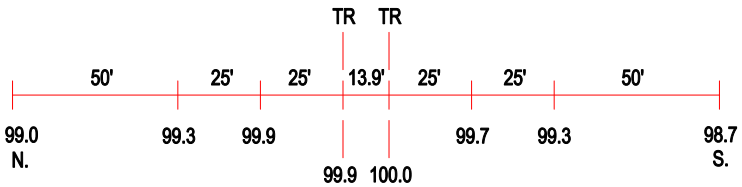

ROAD PROFILE

3 Photo Location

Crossing #:	292610M
Location:	Jasper Co., City of Newton (I)
Lat/Long:	38°59'20" / 88°10'10"
Railroad:	INRD
Street:	Liberty Avenue
Railroad Milepost:	153.90
Crossing Protection:	Train Activated Devices