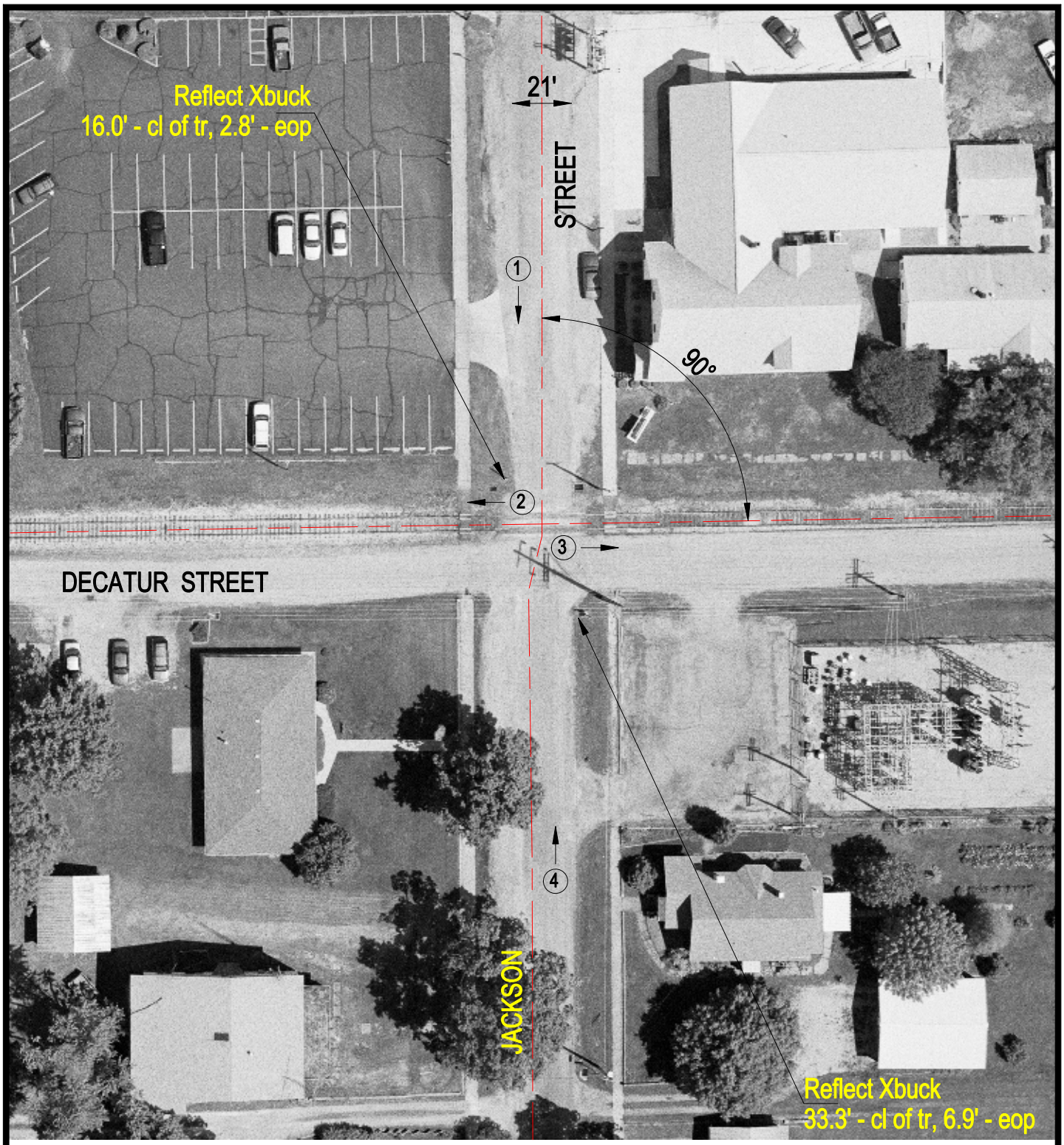

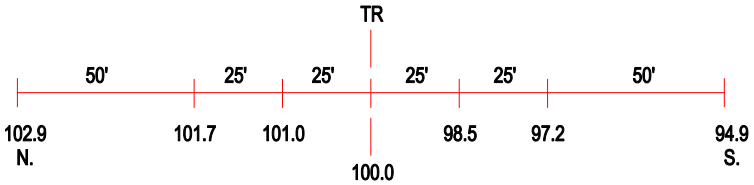

ROAD PROFILE

(3) Photo Location

Crossing #:	292605R
Location:	Jasper Co., City of Newton (I)
Lat/Long:	38°59'20" / 88°09'45"
Railroad:	INRD
Street:	Jackson Street
Railroad Milepost:	153.55
Crossing Protection:	Signs