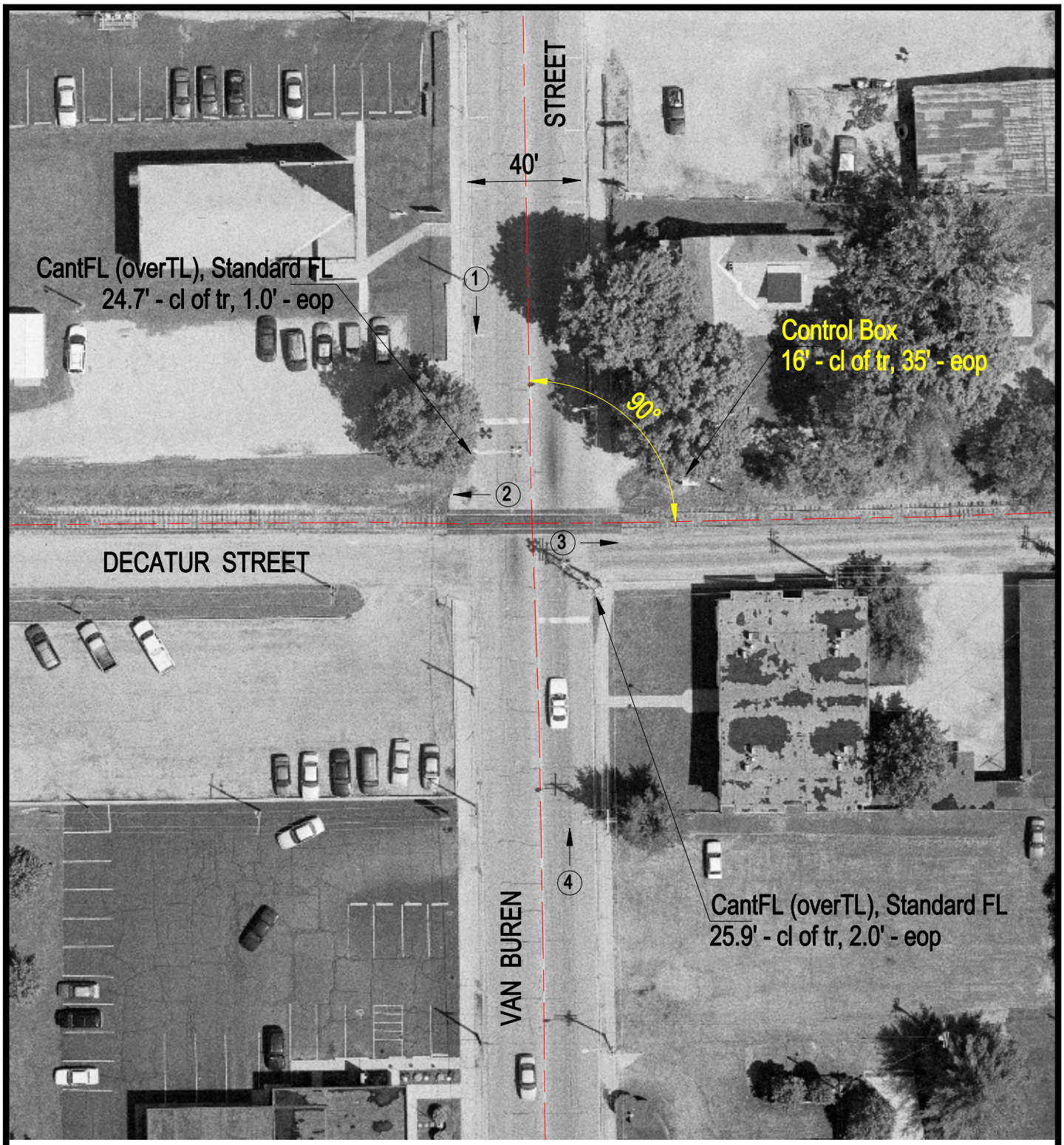

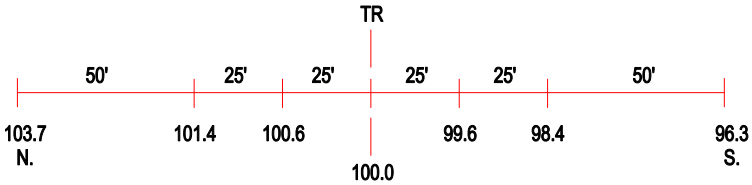

ROAD PROFILE

(3) Photo Location

Crossing #:	292603C
Location:	Jasper Co., City of Newton (I)
Lat/Long:	38°59'20" / 88°09'41"
Railroad:	INRD
Street:	Van Buren Street
Railroad Milepost:	153.50
Crossing Protection:	Train Activated Devices