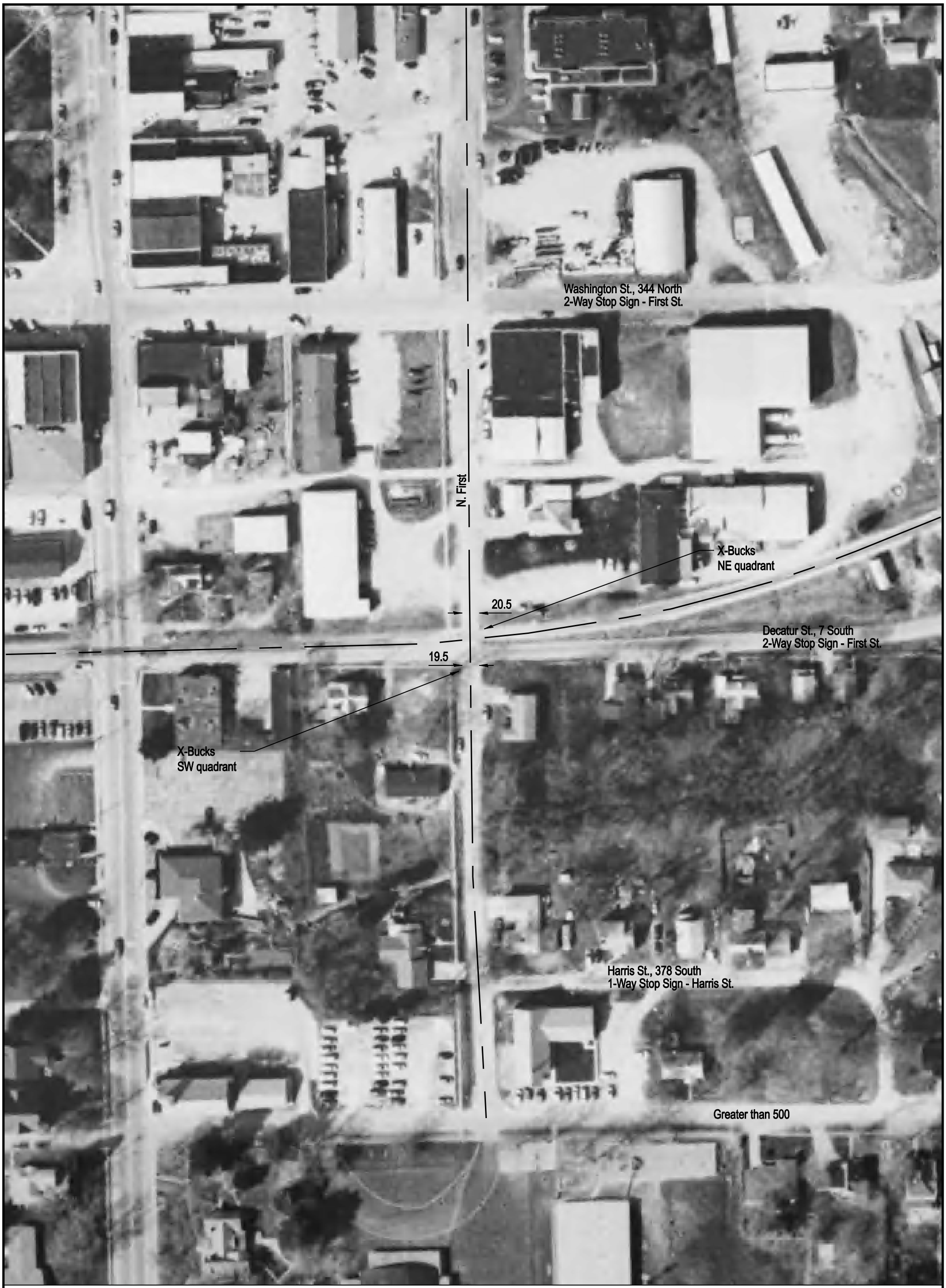

NOTE: ALL MEASUREMENTS ARE IN FEET

DOT/AAR Inventory #: 292600G

Location: Jasper Co., In Newton, IL

Lat/Long: 38º 59' 20"/-88º 9' 35"

Railroad Milepost - Line: 153.45-X

Crossing Angle (Deg.): 85

Crossing Width (By Track): 23.0

Number of Tracks: 1

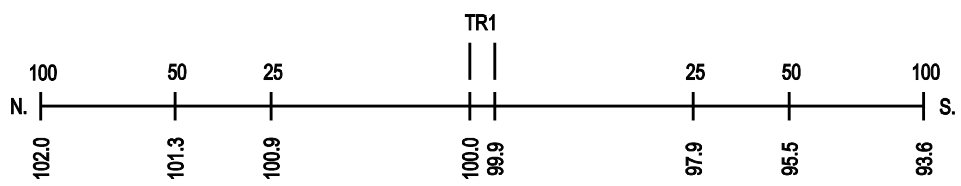
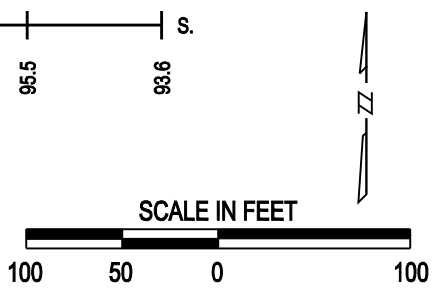
ROAD PROFILE