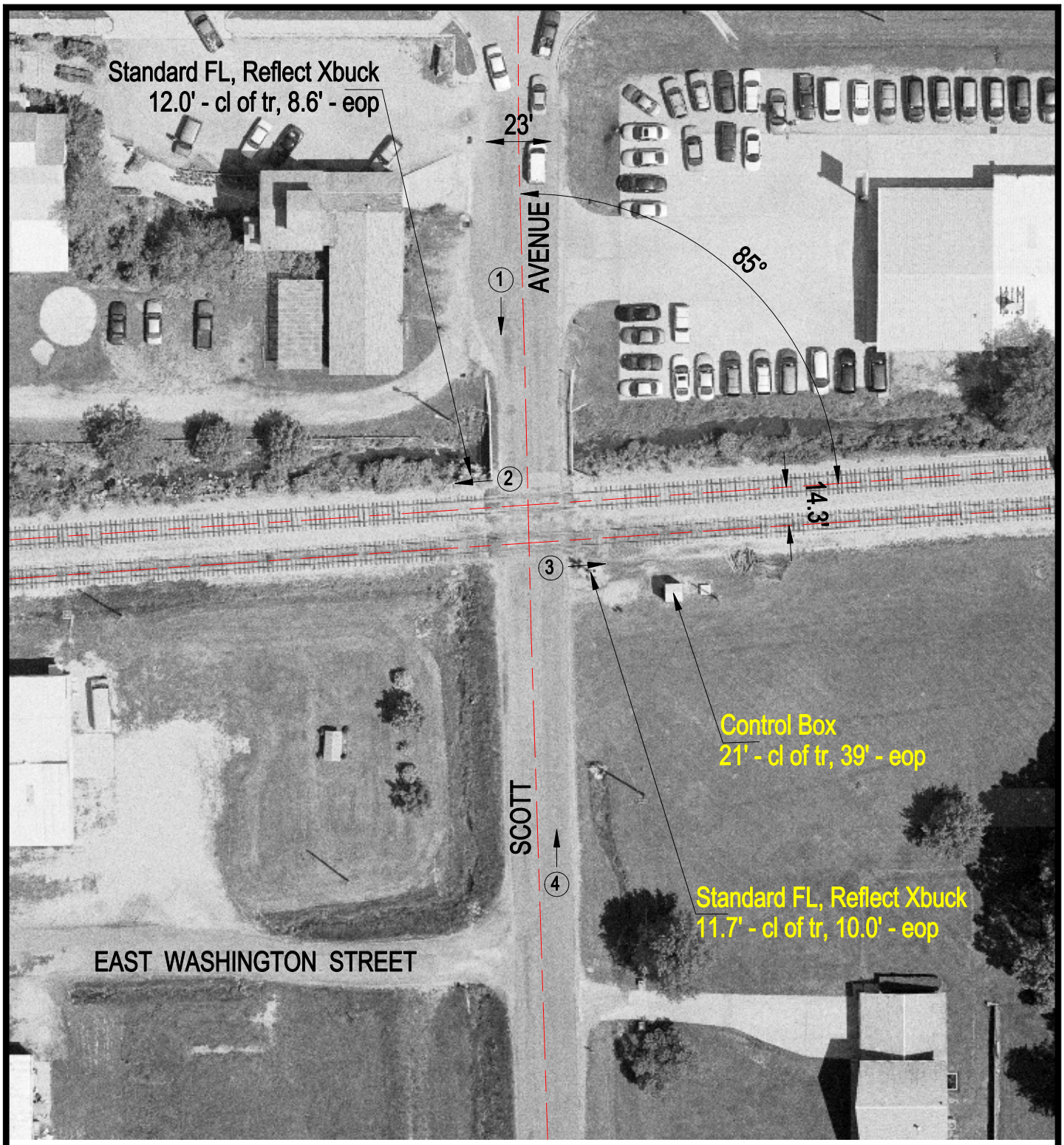

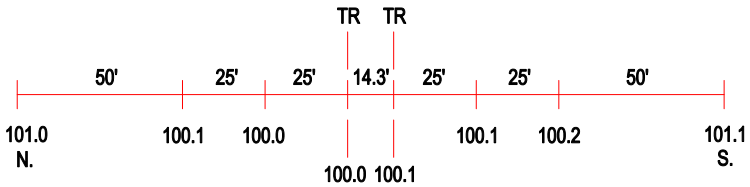

ROAD PROFILE

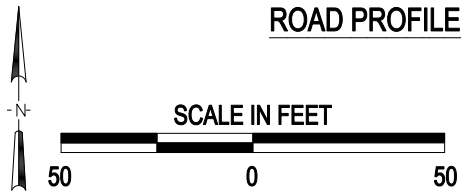

(3) Photo Location

Crossing #:	292599P
Location:	Jasper Co., City of Newton (I)
Lat/Long:	38°59'25" / 88°09'07"
Railroad:	INRD
Street:	Scott Avenue
Railroad Milepost:	152.95
Crossing Protection:	Train Activated Devices