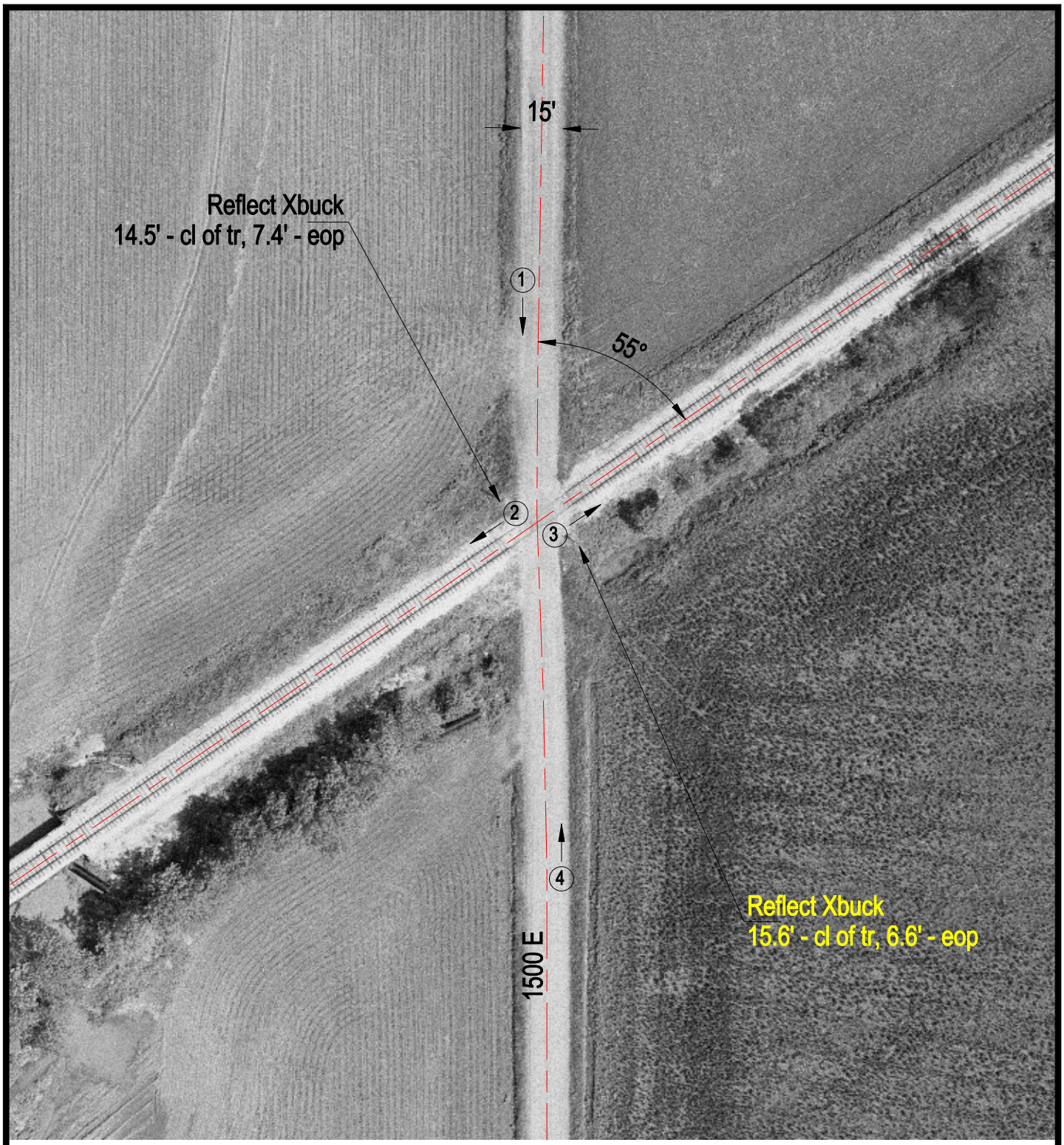

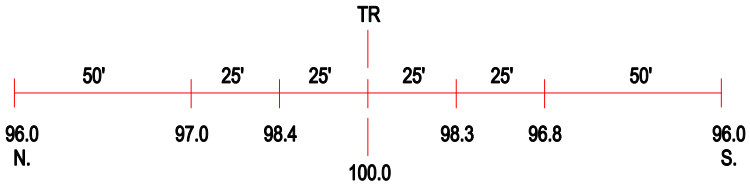

ROAD PROFILE

(3) Photo Location

Crossing #:	292591K
Location:	Jasper Co., City of Newton (N)
Lat/Long:	38°59'28" / 88°05'36"
Railroad:	INRD
Street:	1500E
Railroad Milepost:	149.60
Crossing Protection:	Signs