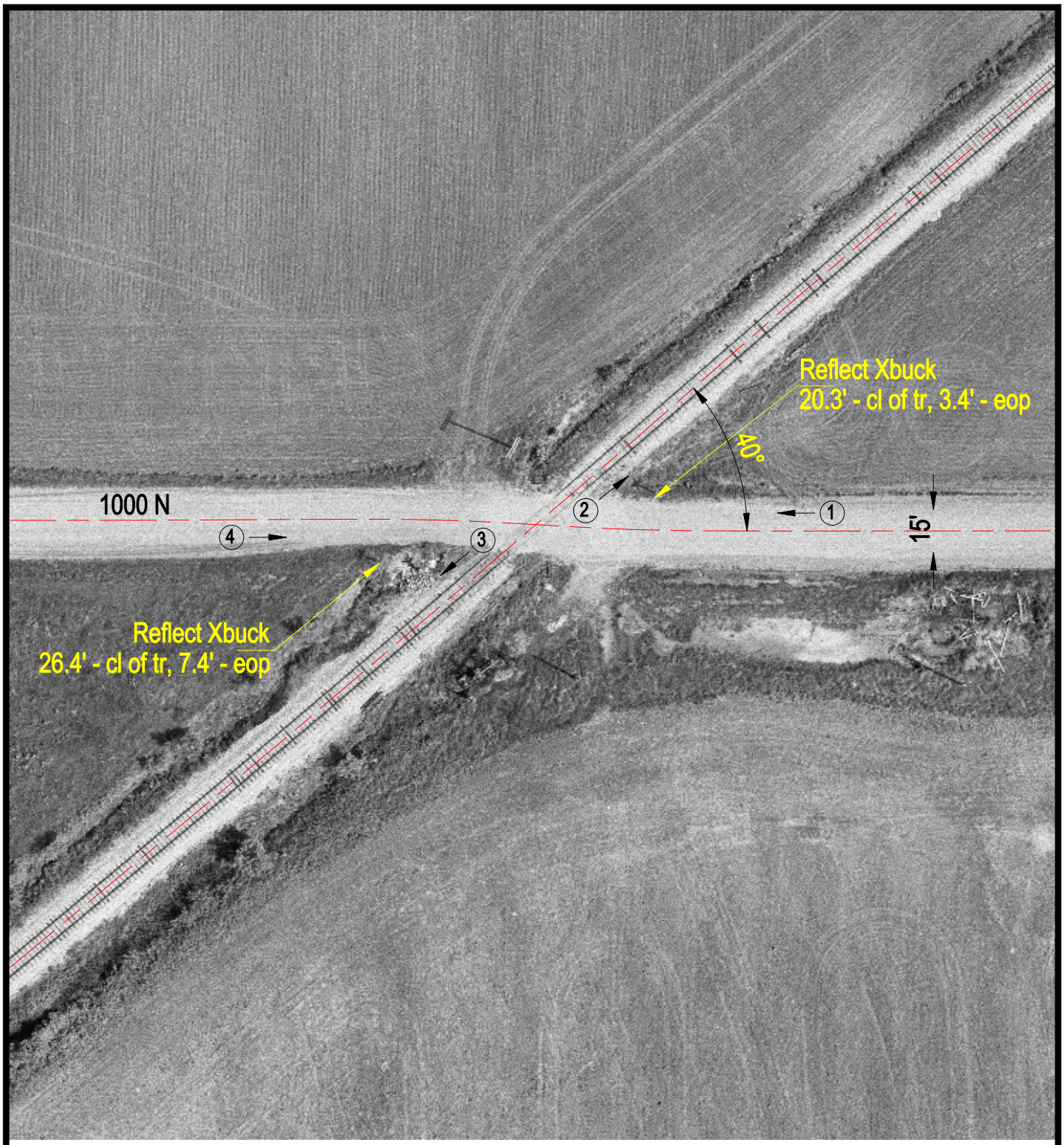

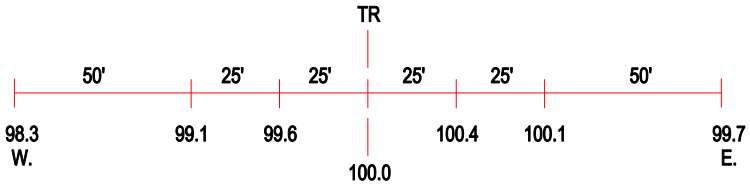

ROAD PROFILE

(3) Photo Location

Crossing #:	292588C
Location:	Jasper Co., City of Willow Hill (N)
Lat/Long:	38°59'44" / 88°04'30"
Railroad:	INRD
Street:	1000N
Railroad Milepost:	148.60
Crossing Protection:	Signs