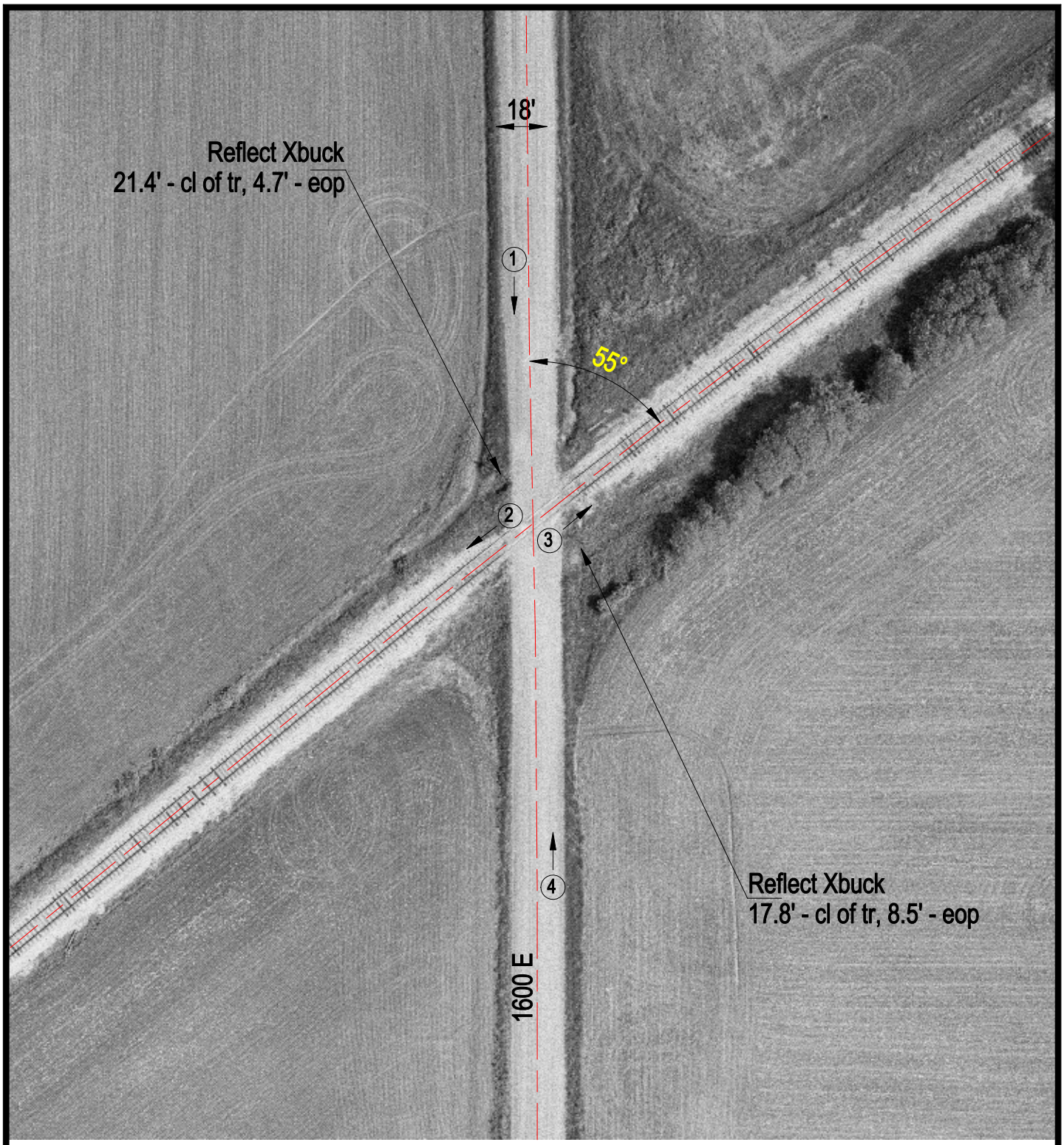

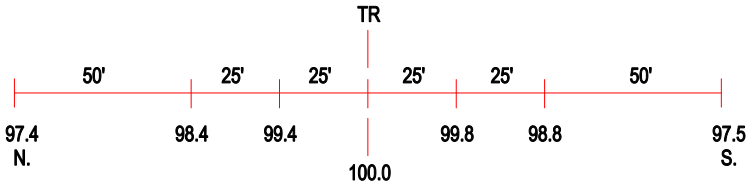

ROAD PROFILE

(3) Photo Location

Crossing #:	292587V
Location:	Jasper Co., City of Willow Hill (N)
Lat/Long:	38°59'49" / 88°04'27"
Railroad:	INRD
Street:	1600E
Railroad Milepost:	148.50
Crossing Protection:	Signs