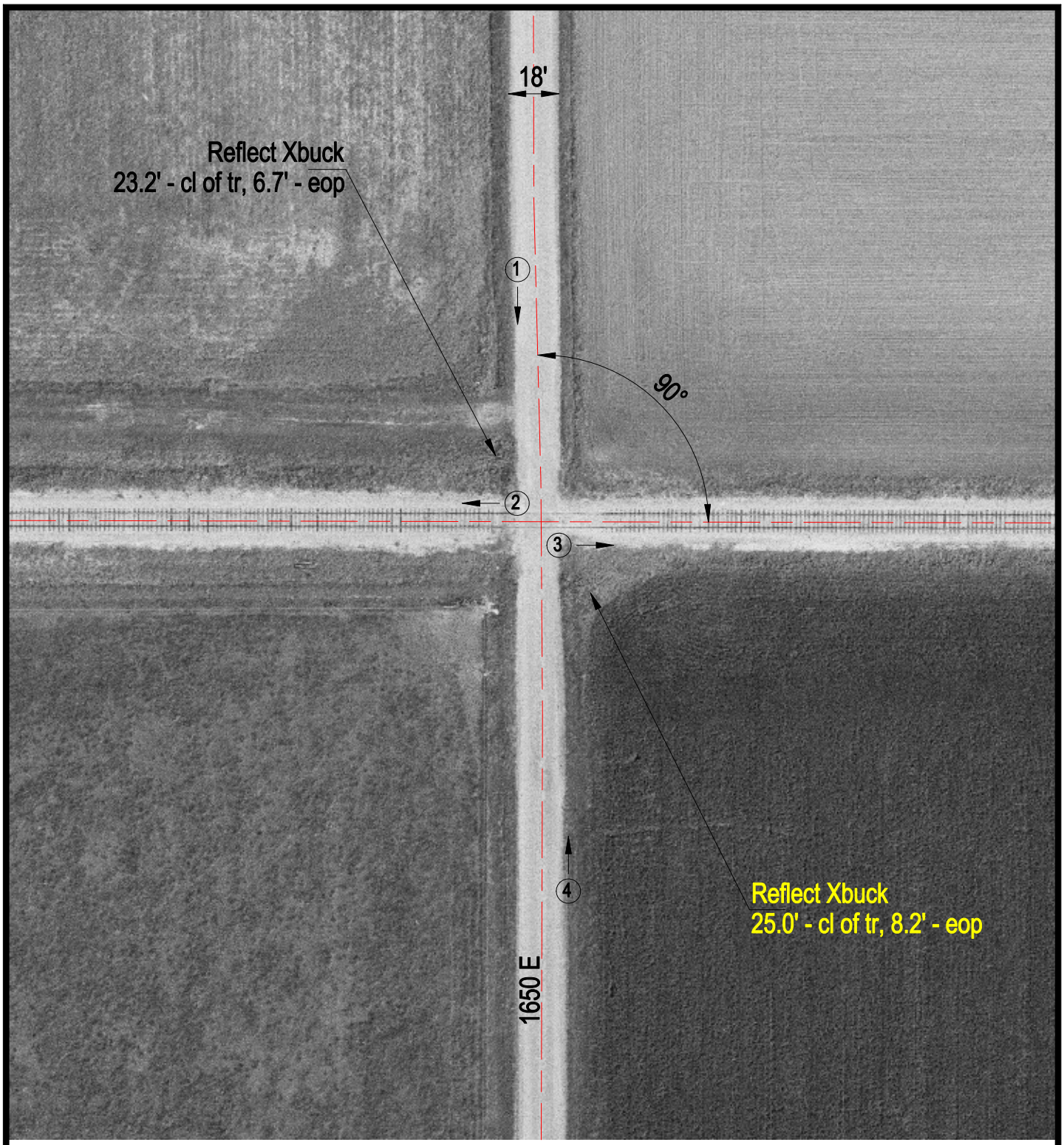

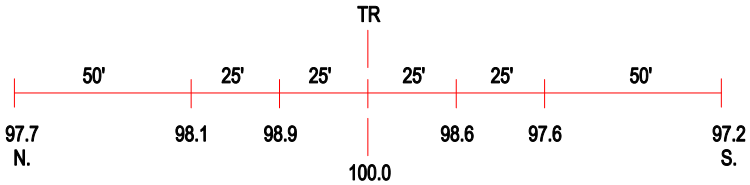

ROAD PROFILE

(3) Photo Location

Crossing #:	292586N
Location:	Jasper Co., City of Willow Hill (N)
Lat/Long:	38°59'57" / 88°03'54"
Railroad:	INRD
Street:	1650E
Railroad Milepost:	147.95
Crossing Protection:	Signs