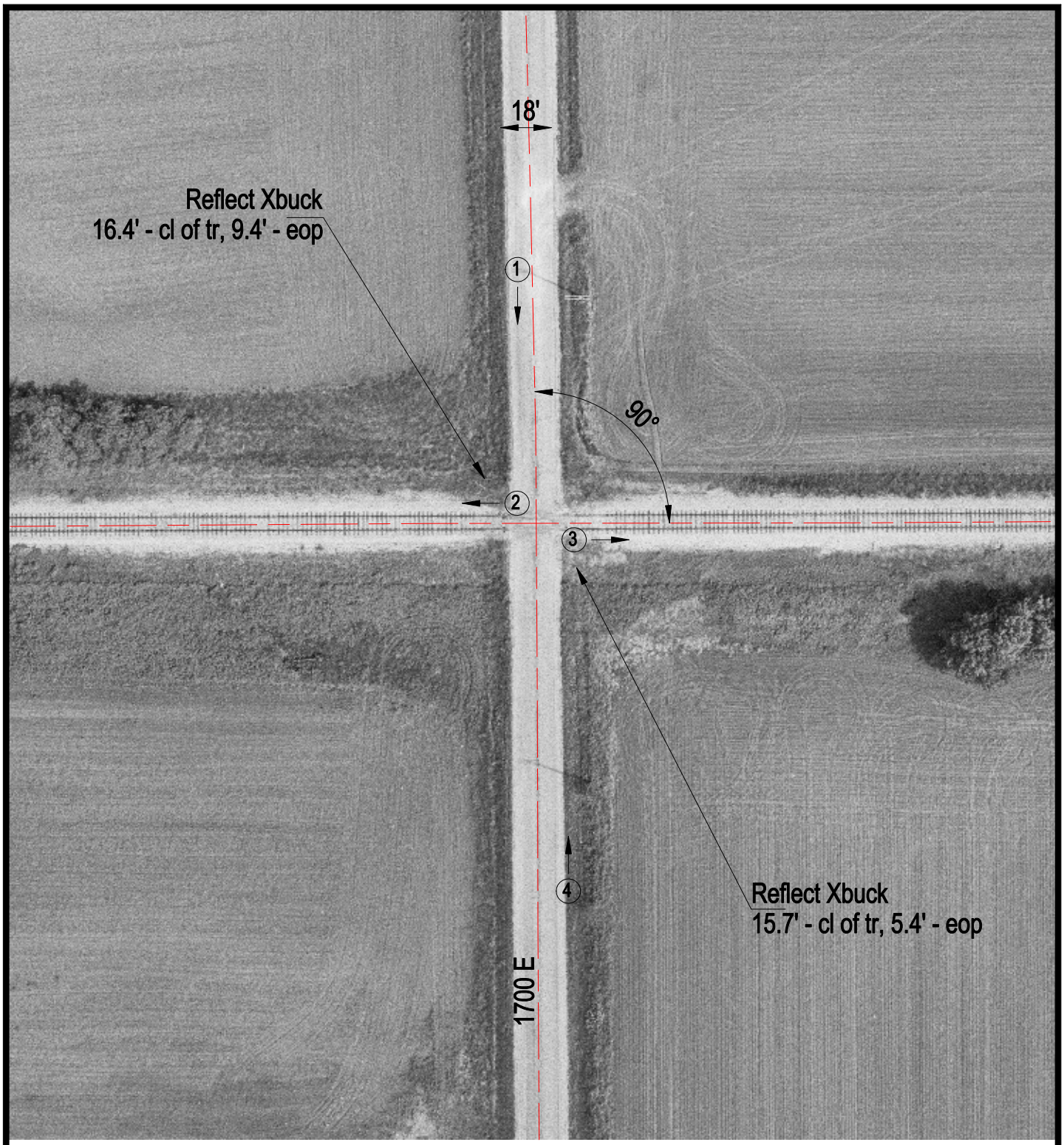

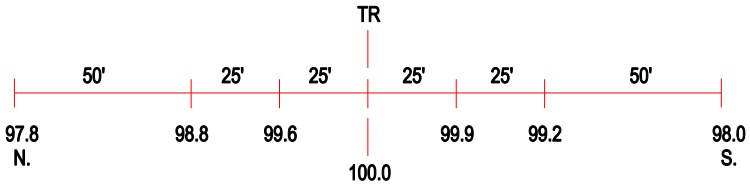

ROAD PROFILE

3 Photo Location

Crossing #:	292585G
Location:	Jasper Co., City of Willow Hill (N)
Lat/Long:	39°00'00" / 88°03'20"
Railroad:	INRD
Street:	1700E
Railroad Milepost:	147.50
Crossing Protection:	Signs