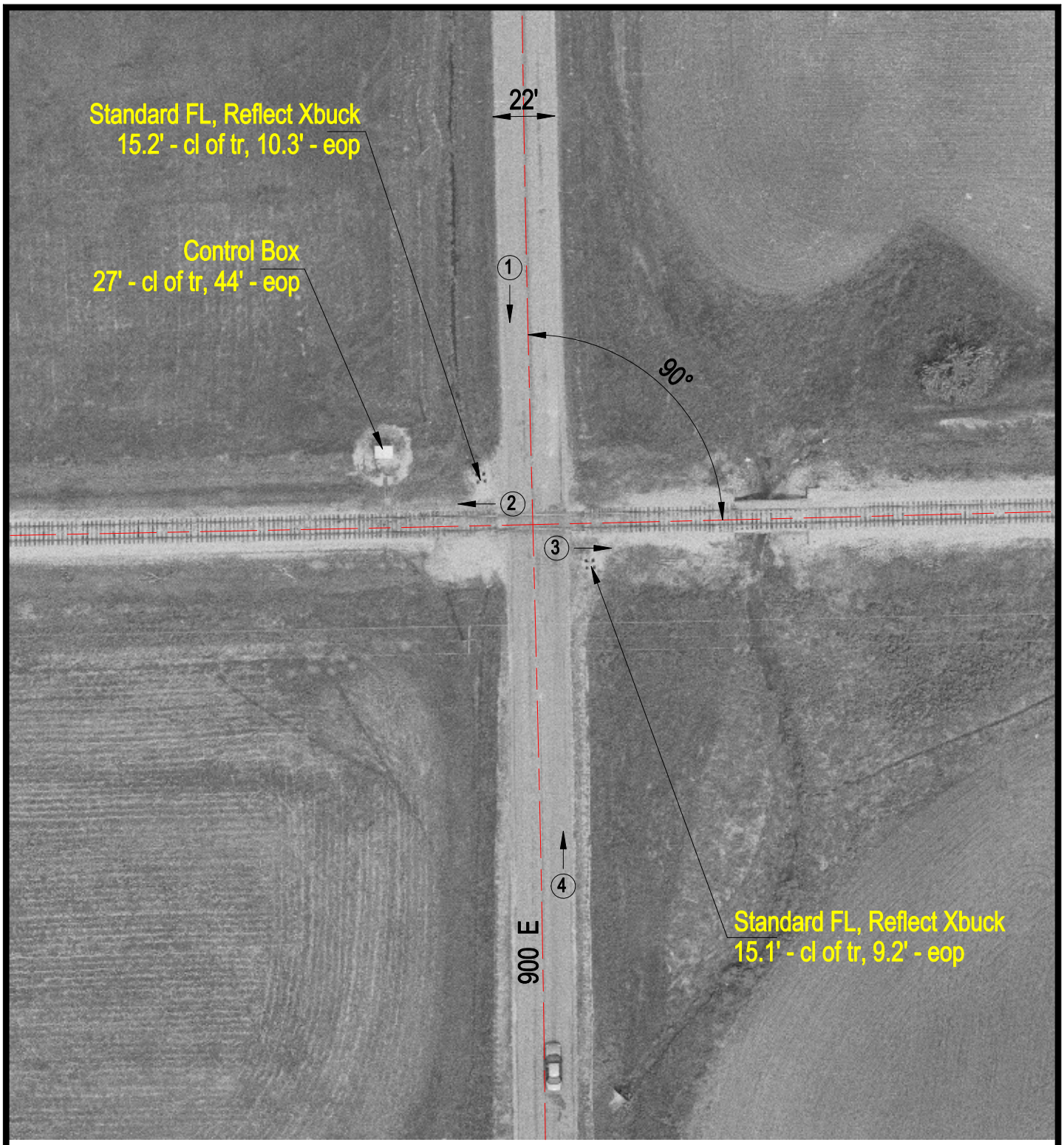

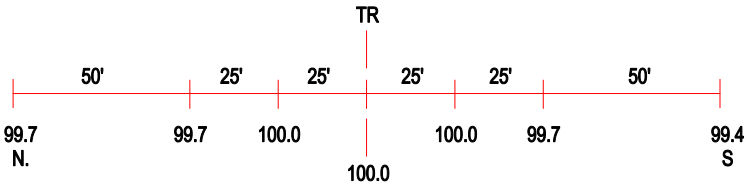

ROAD PROFILE

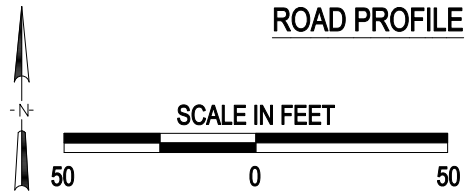

3 Photo Location

Crossing #:	292578W
Location:	Crawford Co., City of Robinson (N)
Lat/Long:	39°00'06" / 87°46'37"
Railroad:	INRD
Street:	900E
Railroad Milepost:	132.15
Crossing Protection:	Train Activated Devices