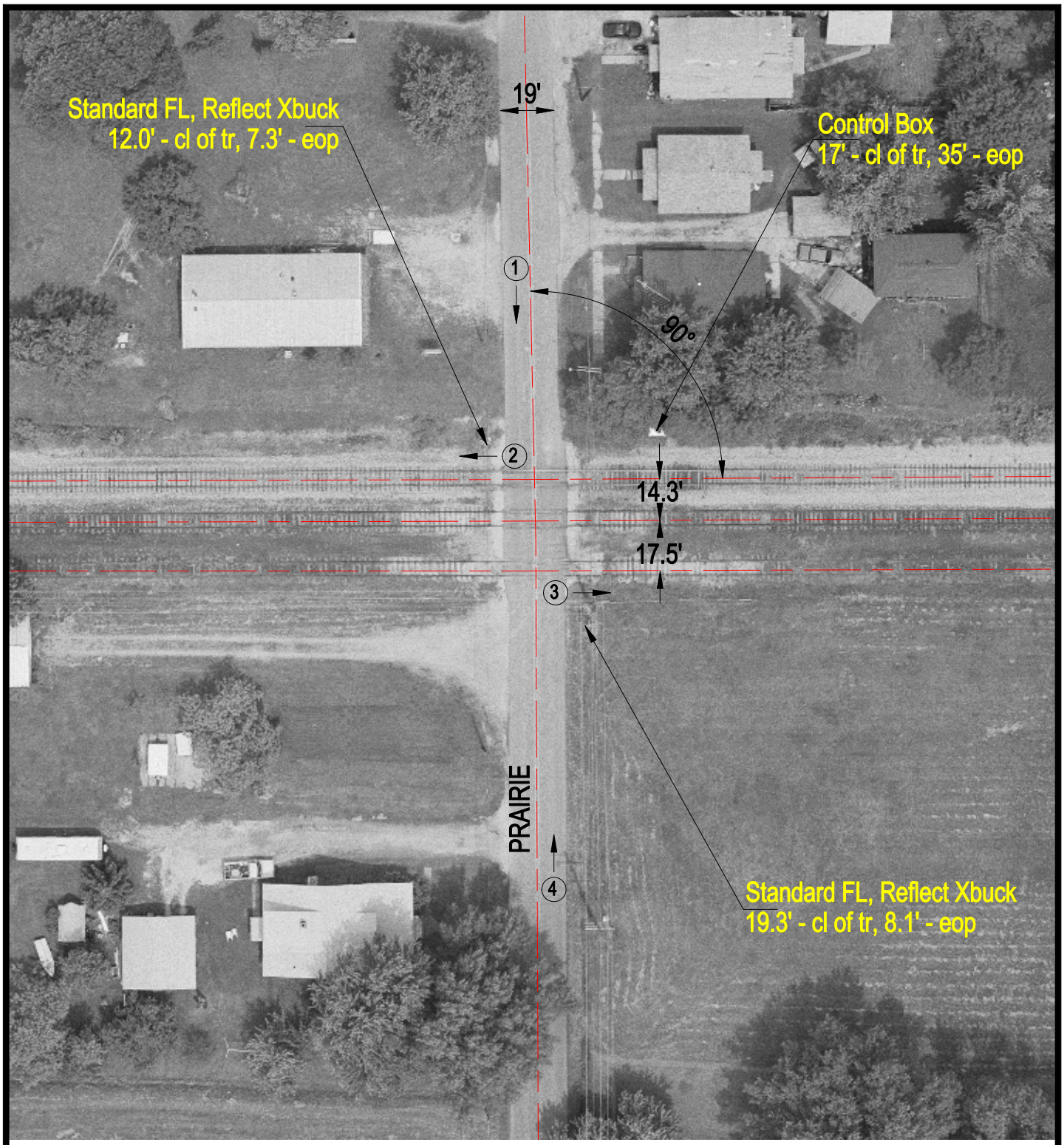

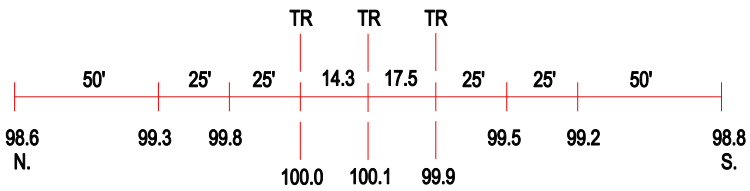

ROAD PROFILE

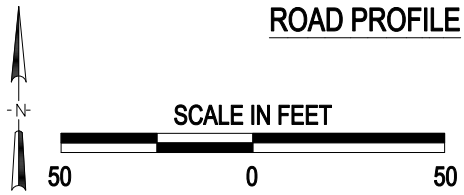

(3) Photo Location

Crossing #:	292575B
Location:	Crawford Co., City of Robinson (I)
Lat/Long:	39°00'07" / 87°44'46"
Railroad:	INRD
Street:	Prairie
Railroad Milepost:	130.45
Crossing Protection:	Train Activated Devices