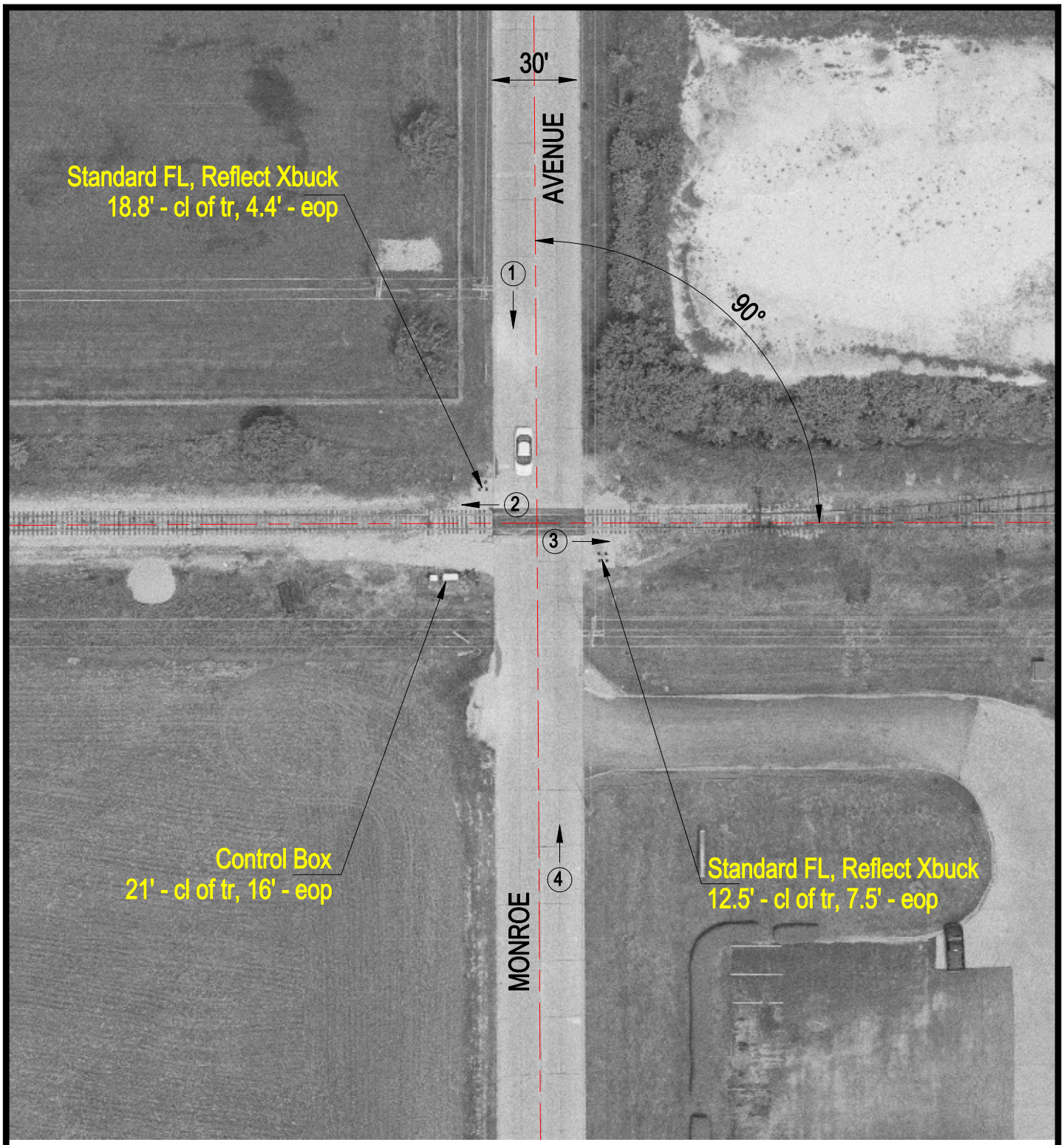

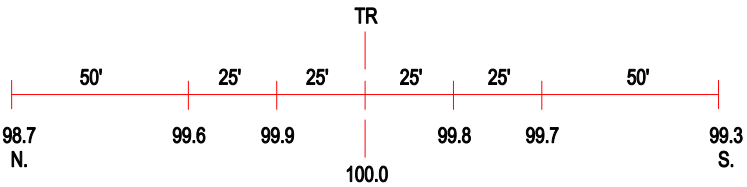

ROAD PROFILE

3 Photo Location

Crossing #:	292574U
Location:	Crawford Co., City of Robinson (I)
Lat/Long:	39°00'07" / 87°45'14"
Railroad:	INRD
Street:	Monroe Avenue
Railroad Milepost:	130.89
Crossing Protection:	Train Activated Devices