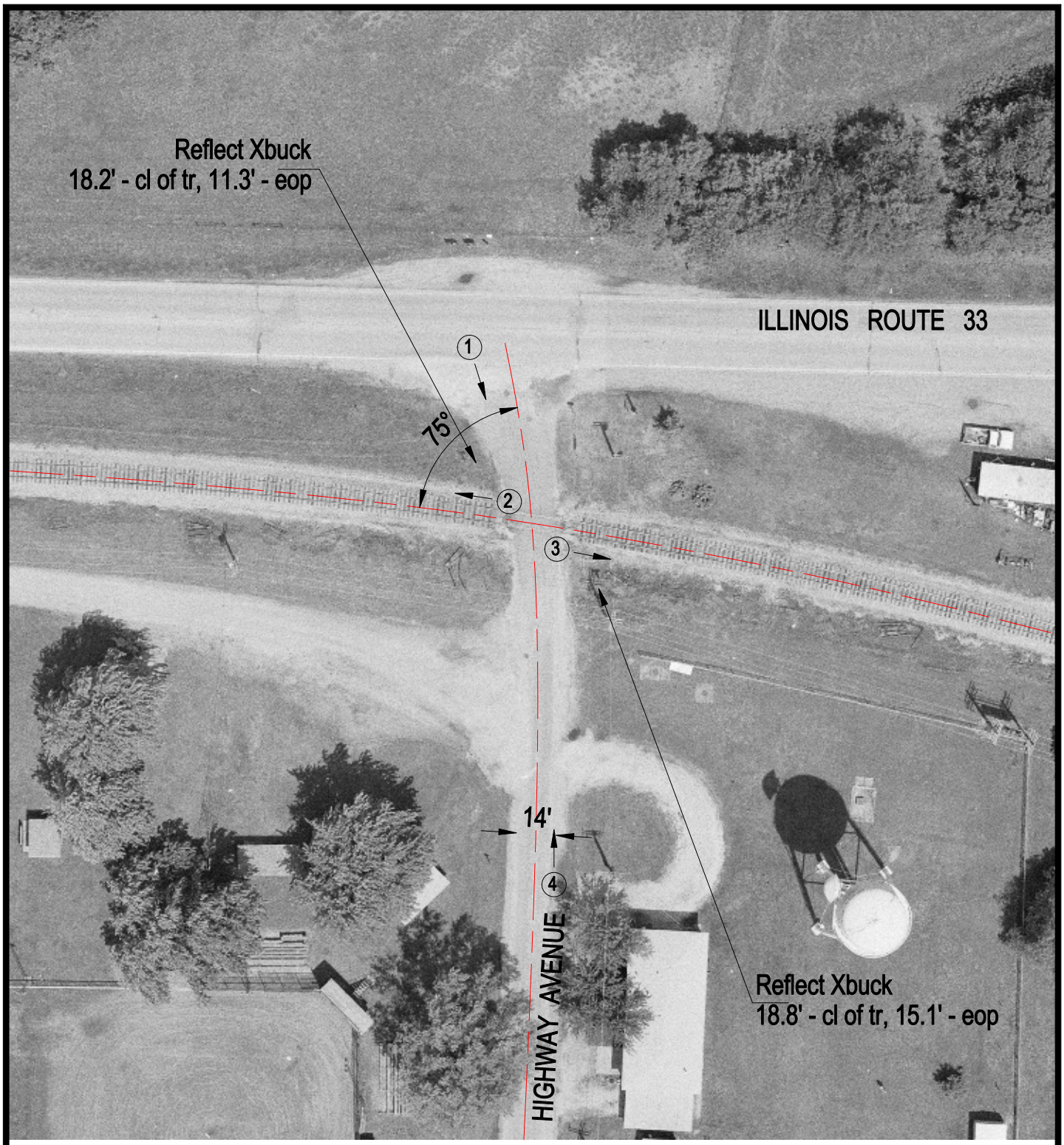

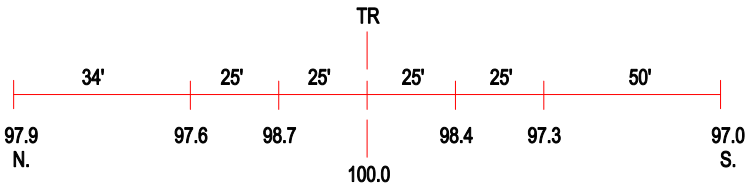

ROAD PROFILE

(3) Photo Location

Crossing #:	292553B
Location:	Crawford Co., City of Palestine (N)
Lat/Long:	39°00'26" / 87°37'26"
Railroad:	INRD
Street:	Highway Avenue
Railroad Milepost:	123.85
Crossing Protection:	Signs