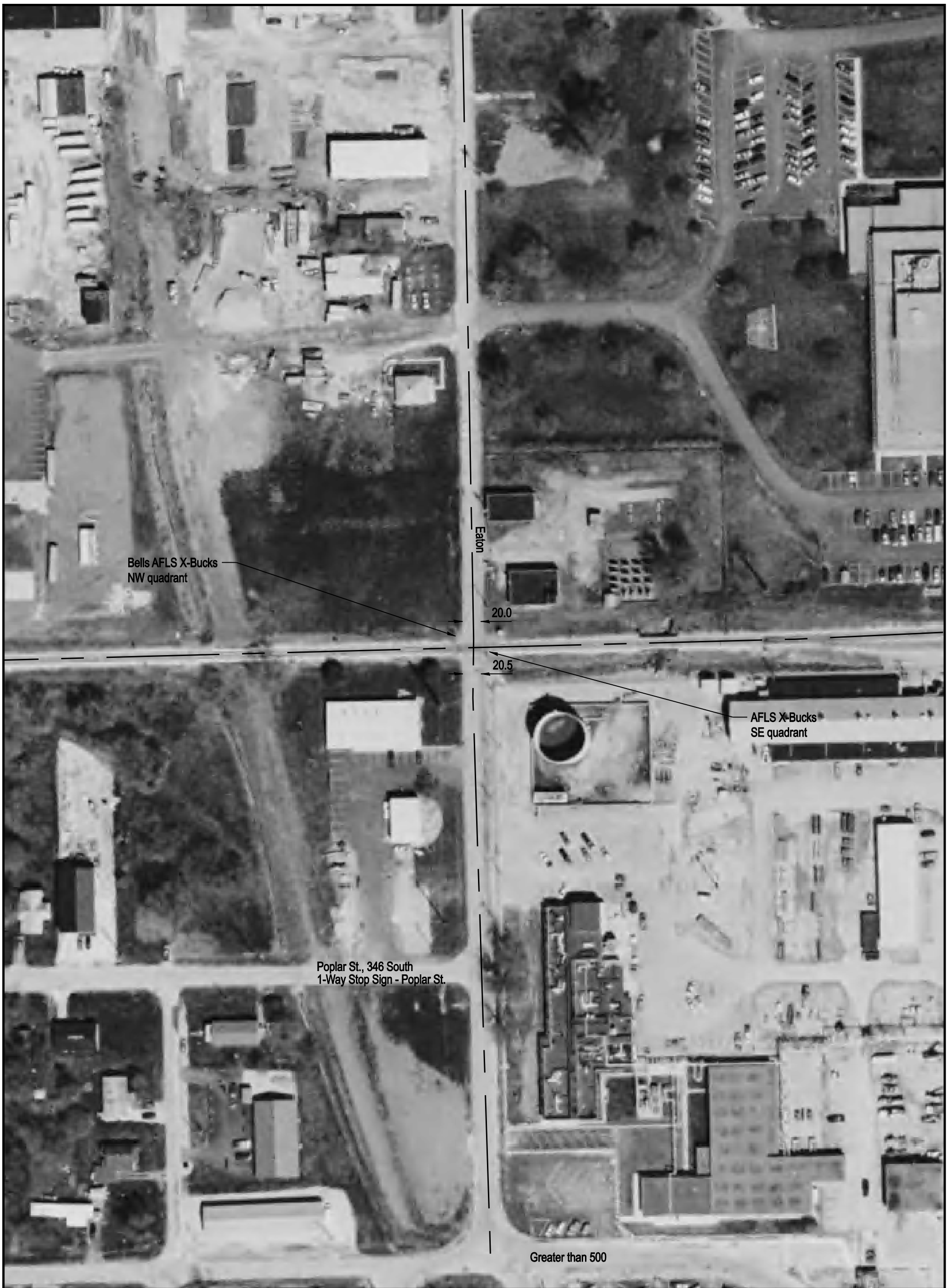

NOTE: ALL MEASUREMENTS ARE IN FEET

DOT/AAR Inventory #: 292531B

Location: Crawford Co., In Robinson, IL

Lat/Long: 39° 0' 8"/-87° 43' 47"

Railroad Milepost - Line: 129.6-X

Crossing Angle (Deg.): 90

Crossing Width (By Track): 32.0

Number of Tracks: 1

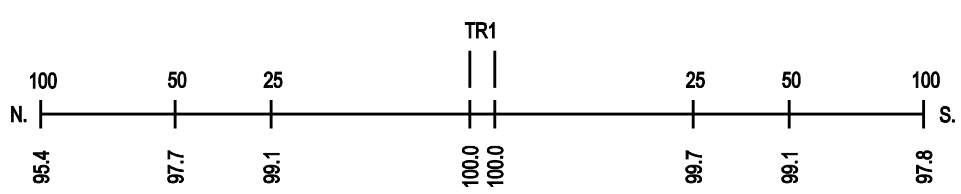
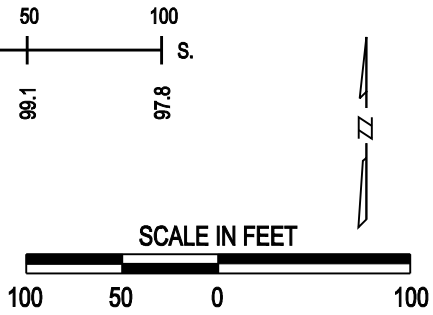
ROAD PROFILE