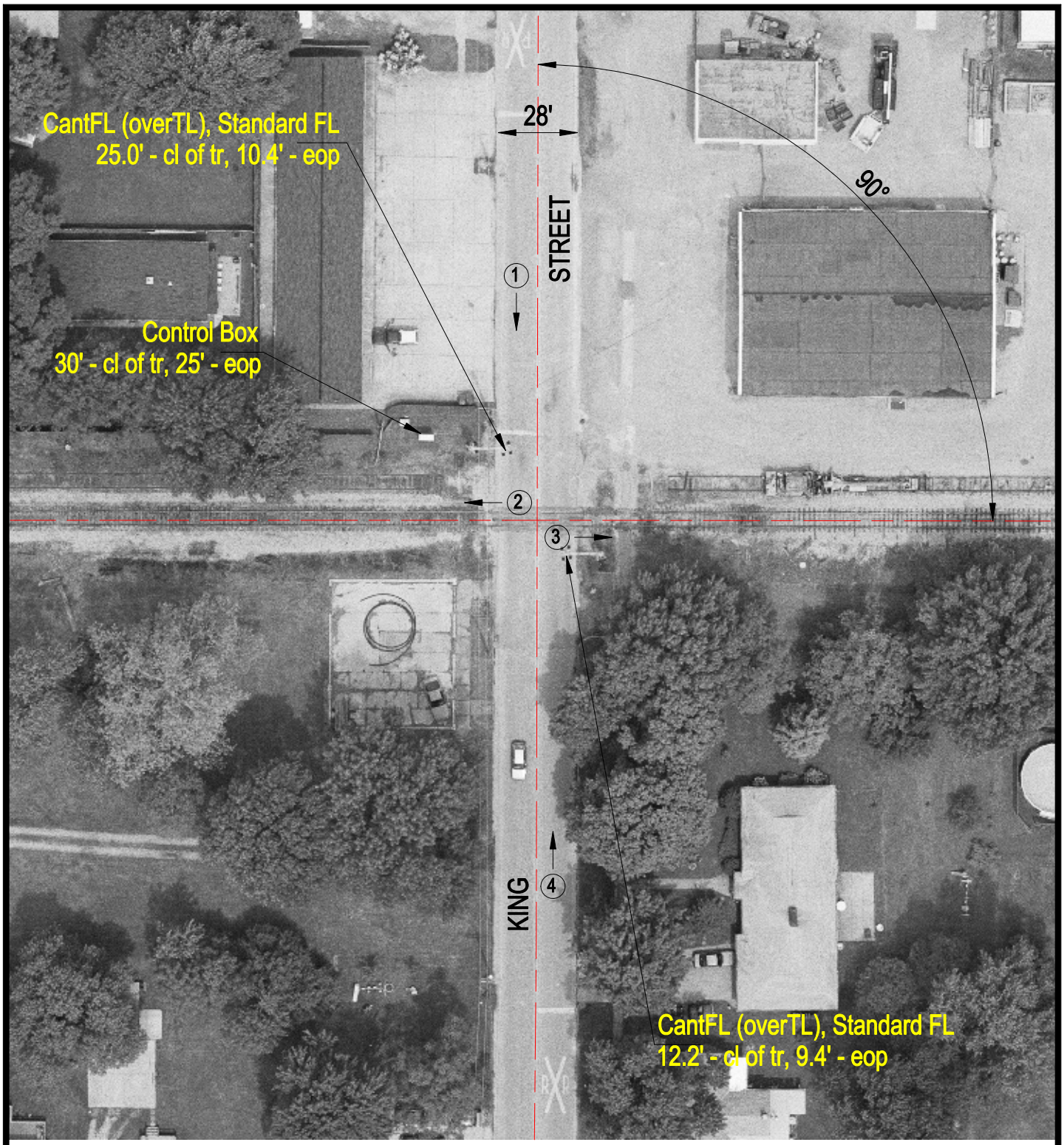

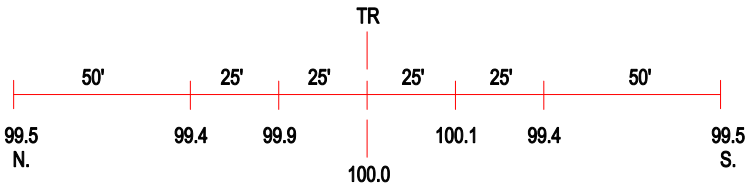

ROAD PROFILE

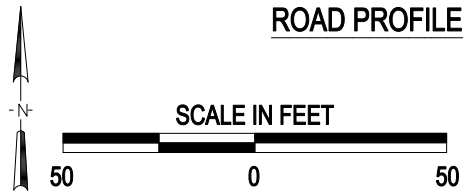

(3) Photo Location

Crossing #:	292528T
Location:	Crawford Co., City of Robinson (I)
Lat/Long:	39°00'09" / 87°44'04"
Railroad:	INRD
Street:	King Street
Railroad Milepost:	129.85
Crossing Protection:	Train Activated Devices