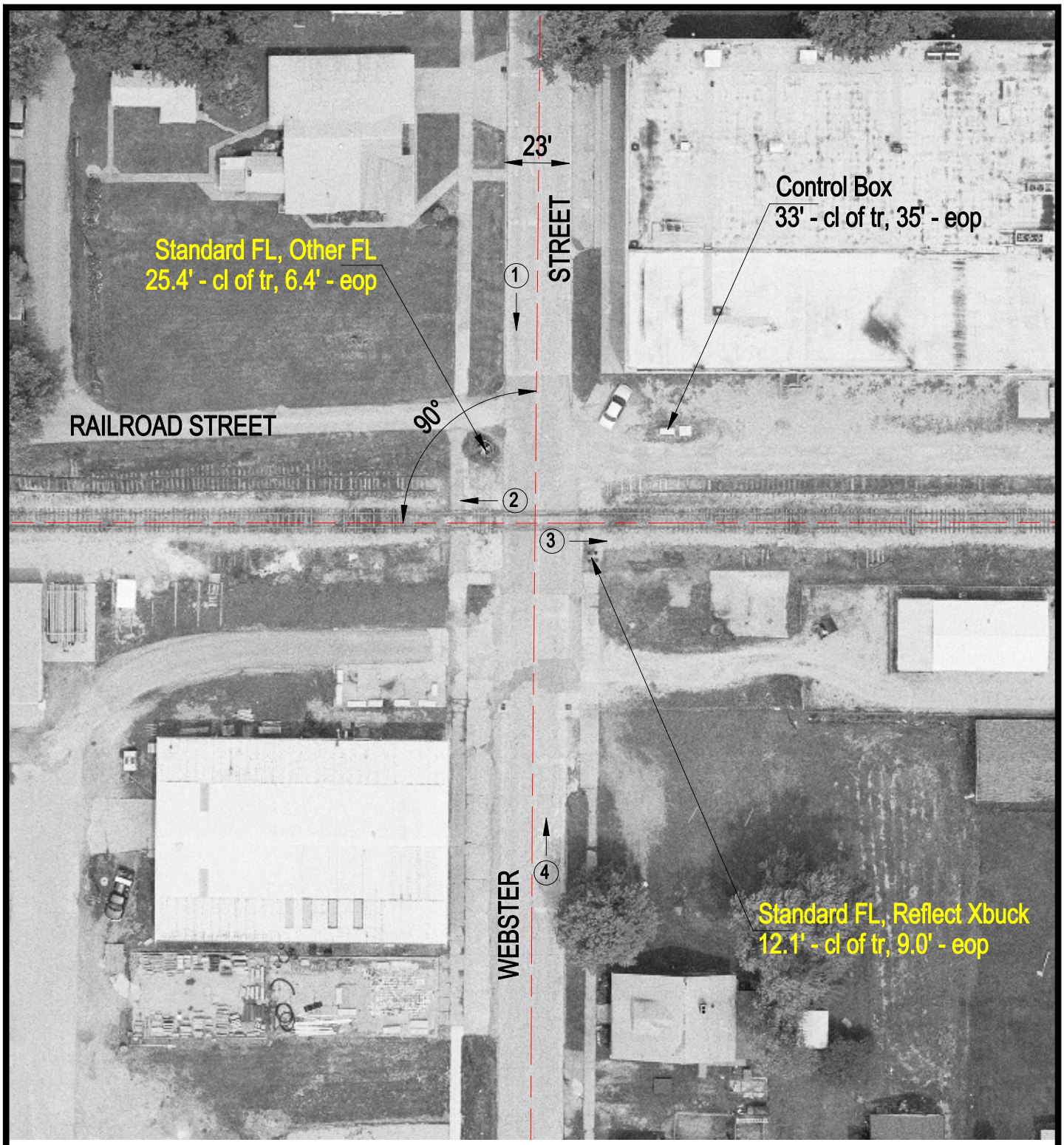

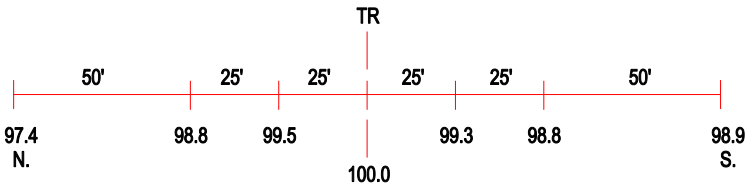

ROAD PROFILE

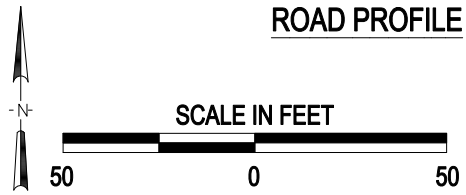

3 Photo Location

Crossing #:	292526E
Location:	Crawford Co., City of Robinson (I)
Lat/Long:	39°00'08" / 87°44'11"
Railroad:	INRD
Street:	Webster Street
Railroad Milepost:	129.95
Crossing Protection:	Train Activated Devices