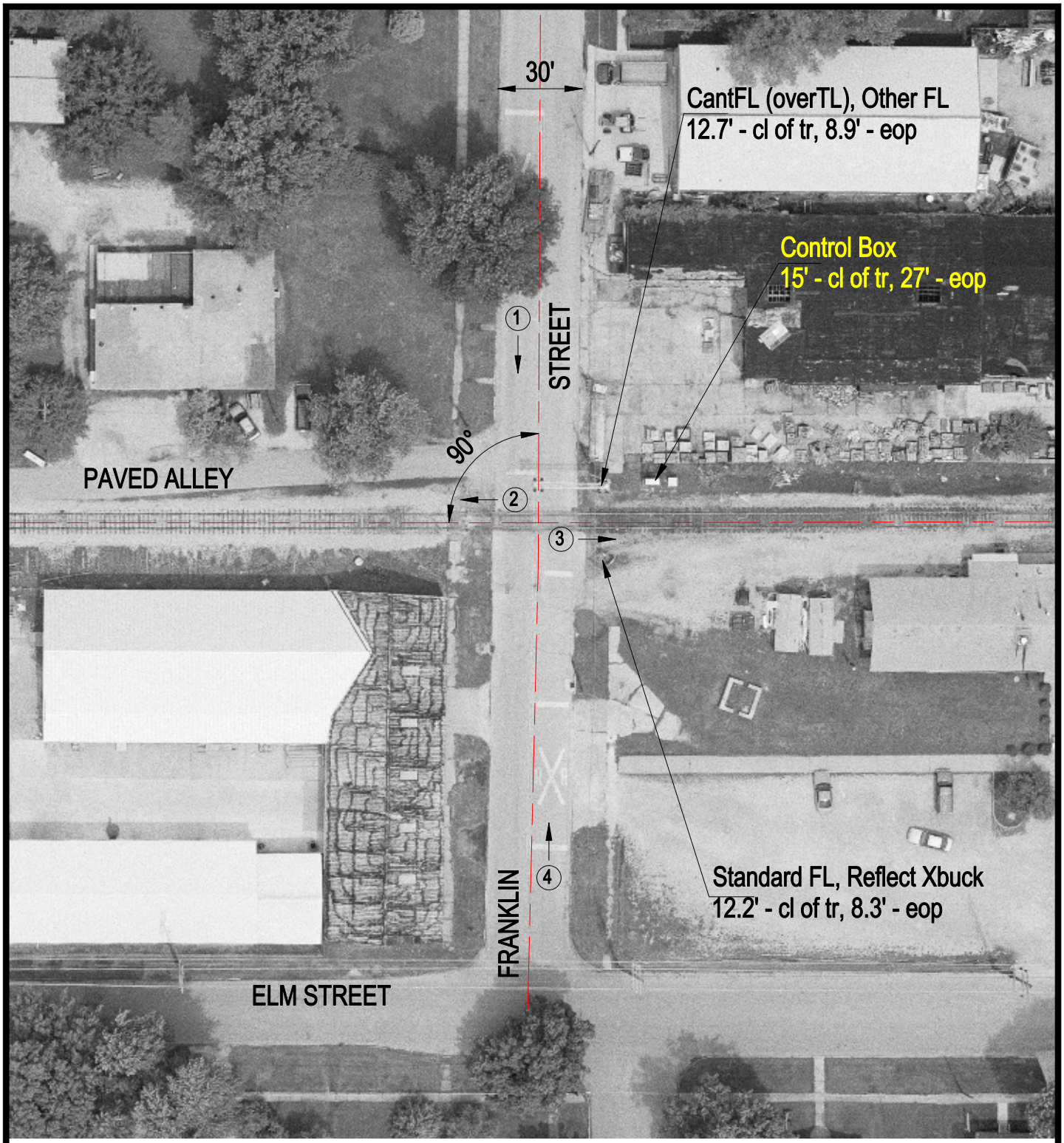

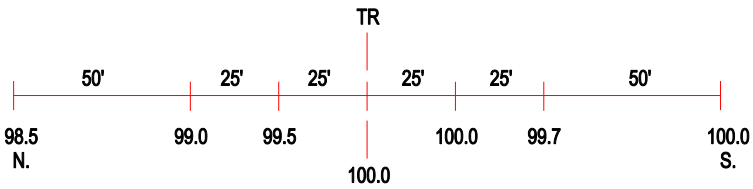

ROAD PROFILE

(3) Photo Location

Crossing #:	292524R
Location:	Crawford Co., City of Robinson (I)
Lat/Long:	39°00'08" / 87°44'24"
Railroad:	INRD
Street:	Franklin Street
Railroad Milepost:	130.20
Crossing Protection:	Train Activated Devices