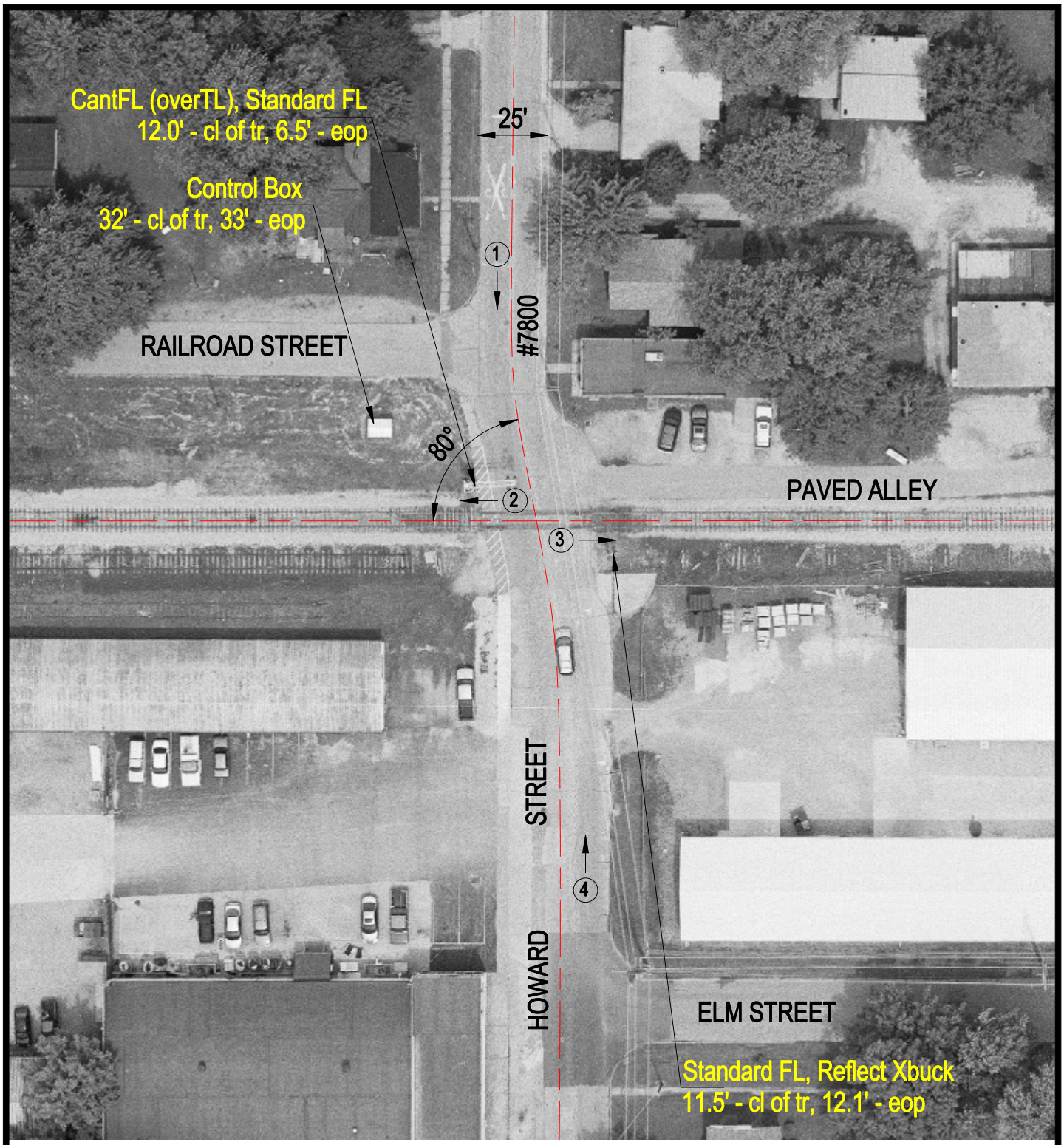

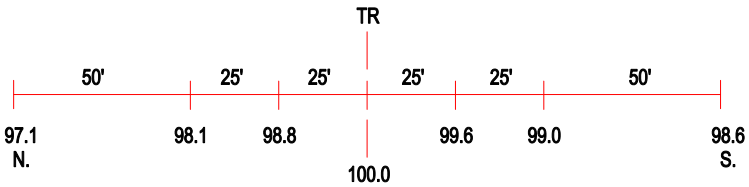

ROAD PROFILE

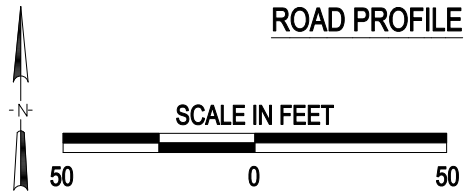

3 Photo Location

Crossing #:	292523J
Location:	Crawford Co., City of Robinson (I)
Lat/Long:	39°00'06" / 87°44'30"
Railroad:	INRD
Street:	Howard Street #7800
Railroad Milepost:	130.25
Crossing Protection:	Train Activated Devices