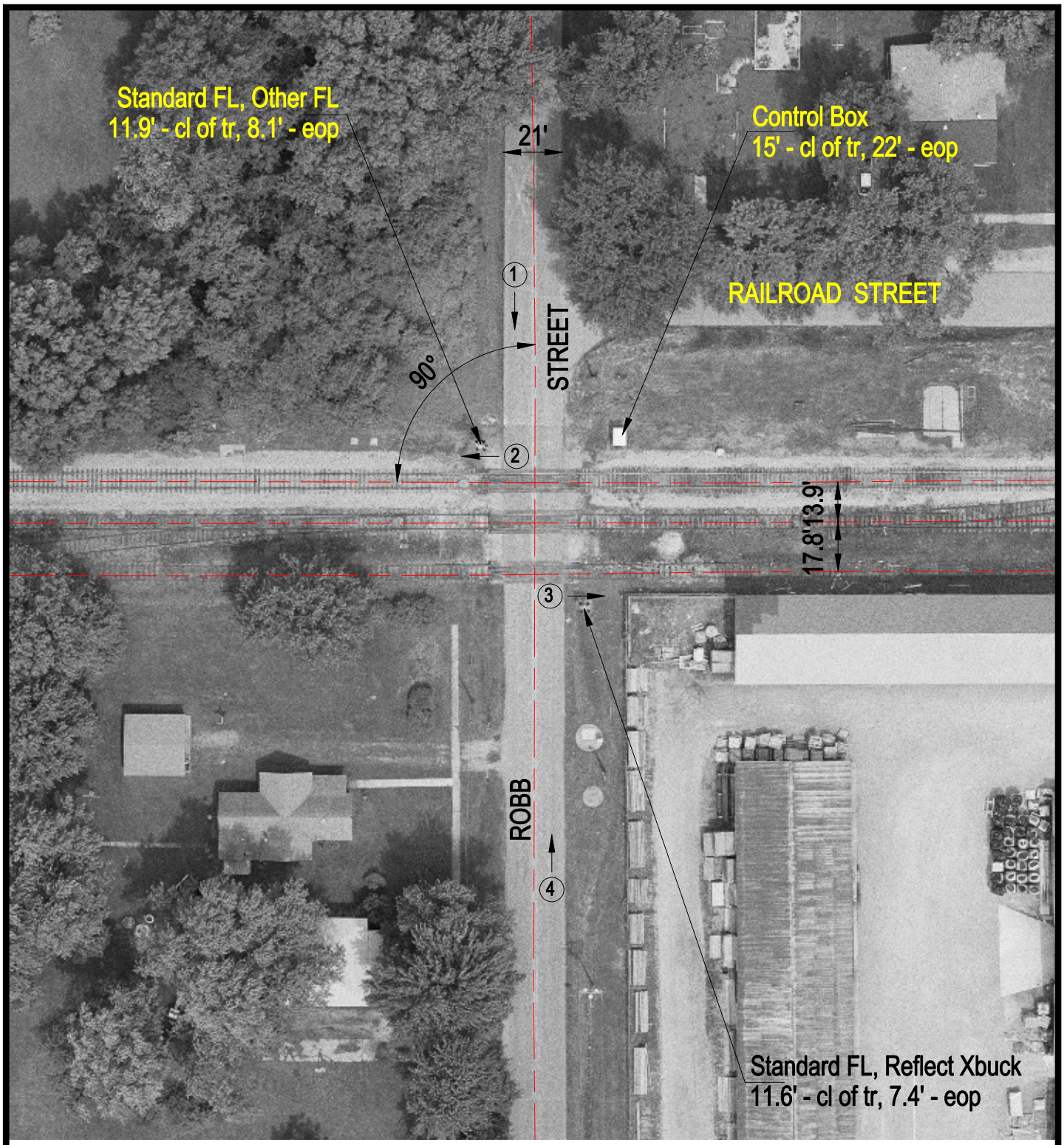

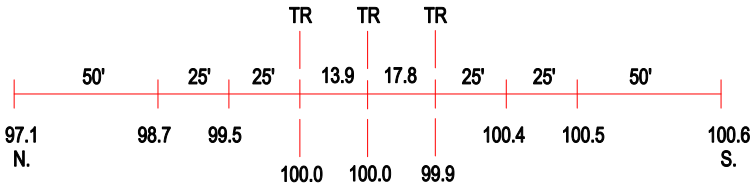

ROAD PROFILE

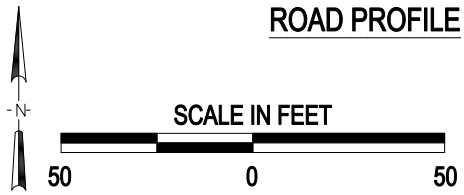

(3) Photo Location

Crossing #:	292522C
Location:	Crawford Co., City of Robinson (I)
Lat/Long:	39°00'08" / 87°44'37"
Railroad:	INRD
Street:	Robb Street
Railroad Milepost:	130.35
Crossing Protection:	Train Activated Devices