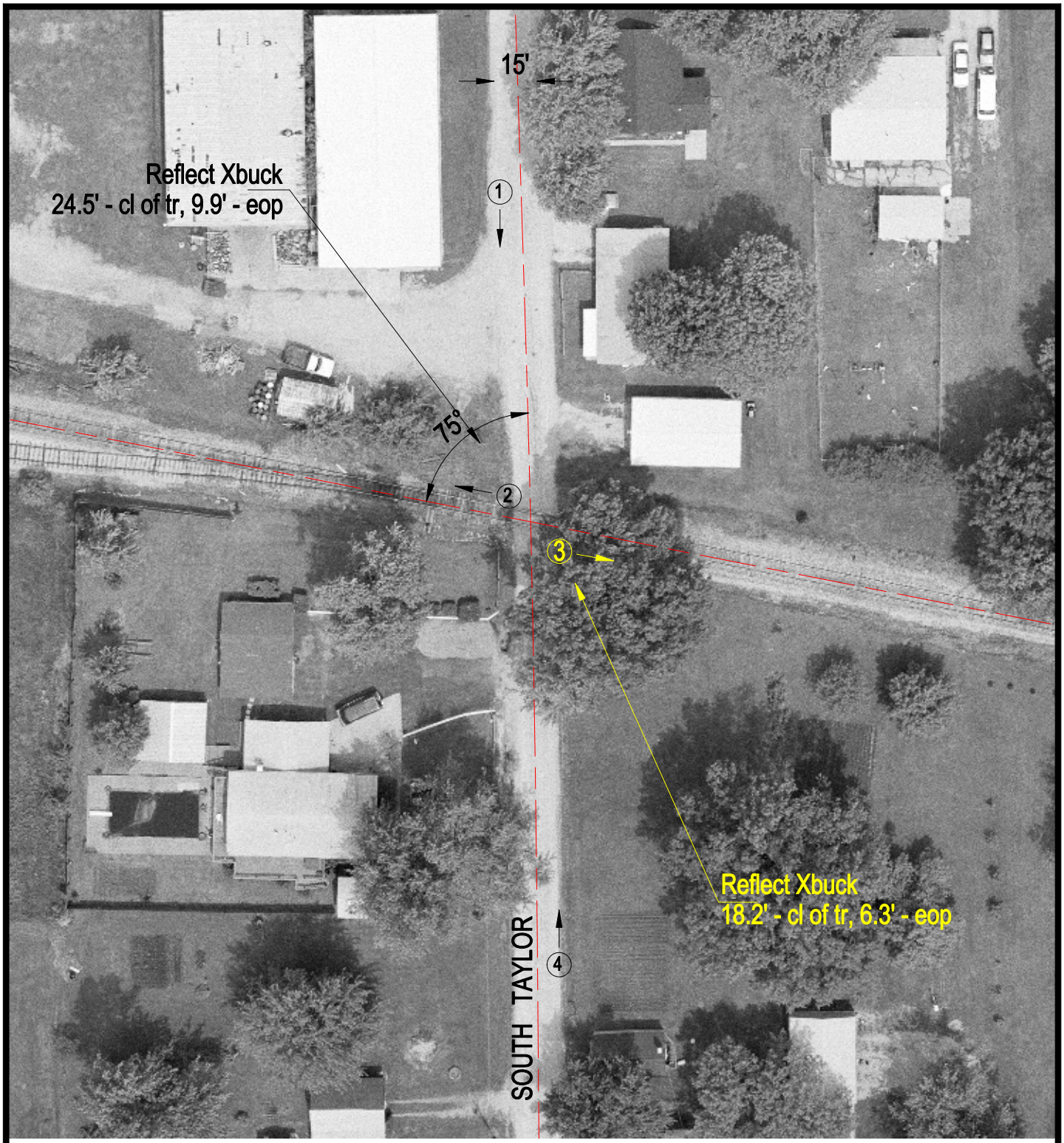

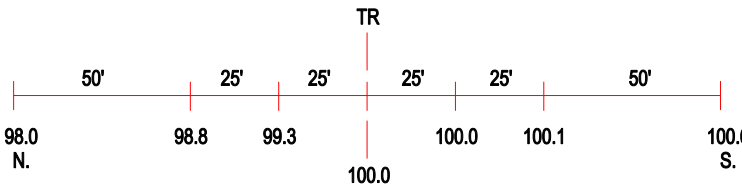

ROAD PROFILE

3 Photo Location

Crossing #:	292467E
Location:	Crawford Co., City of Oblong (I)
Lat/Long:	38°59'54" / 87°54'18"
Railroad:	INRD
Street:	South Taylor
Railroad Milepost:	139.35
Crossing Protection:	Signs